

MELODIA

A comprehensive course in sight-singing

By Samuel W. Cole and Leo R. Lewis

Public domain

Reflowed to tablet format using Songflower — a3nm.net/git/songflower

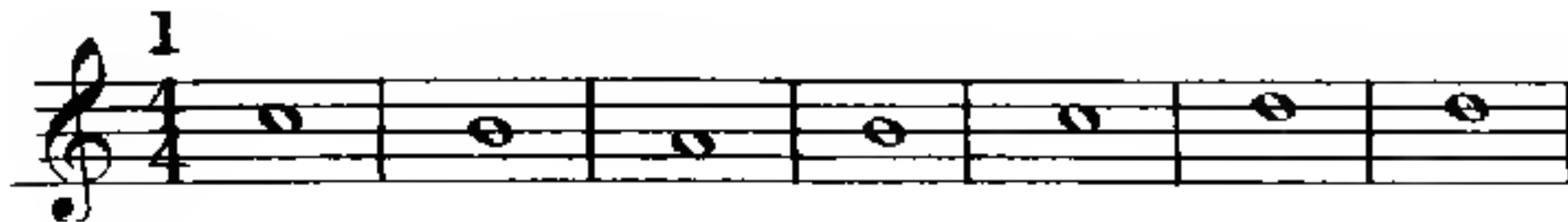

2

3

4

5

6

7

8

9

10

13

14

15

16

17

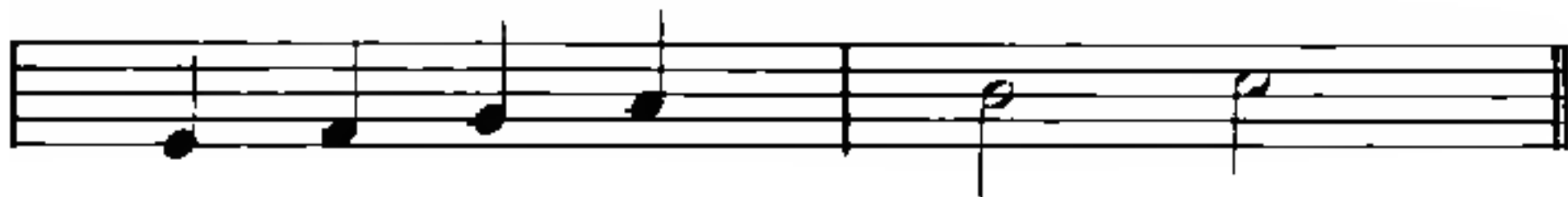
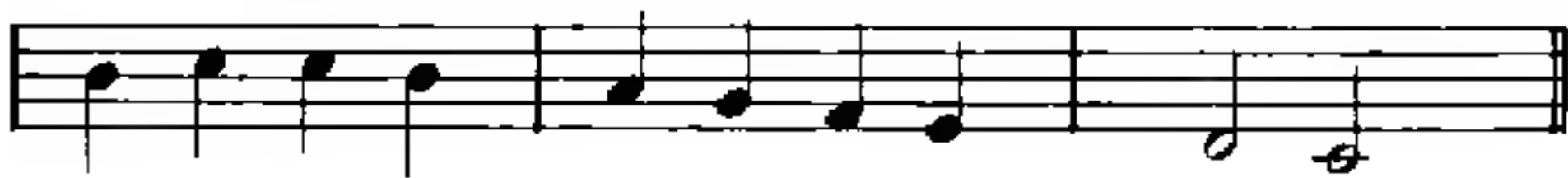

20

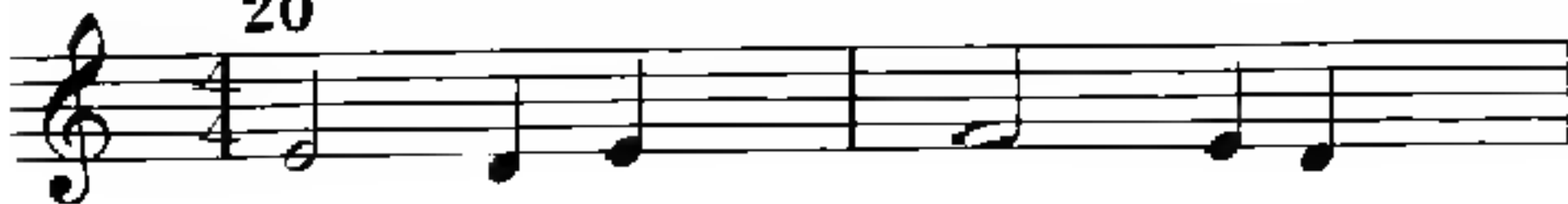

21

22

32

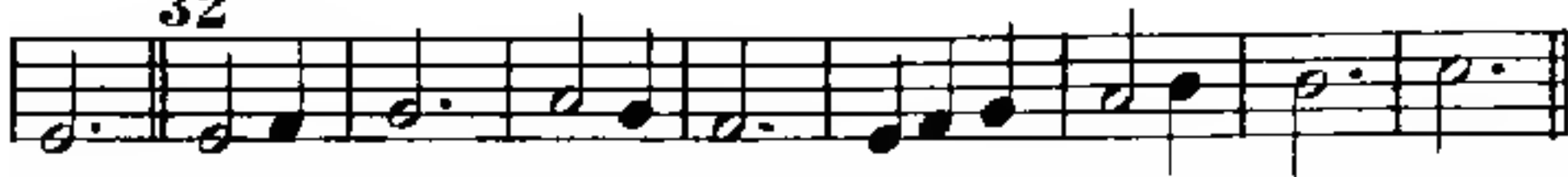

33

34

35

36

37

38

39

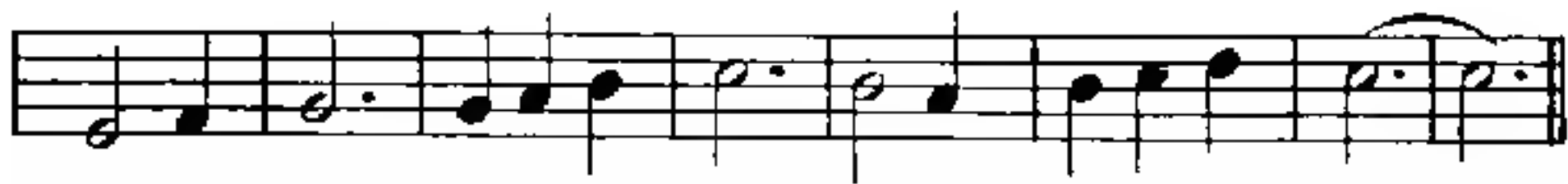

48

49

50

51

52

53

54

55

56

57

58

59

60

61 62

63

64

65

66

69

70

71

72

73

74

75

81

82

83

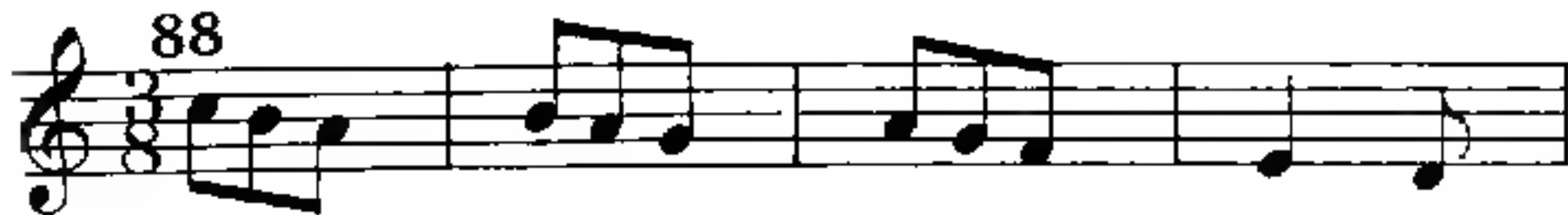

91

92

93

94

98

99

100.

101

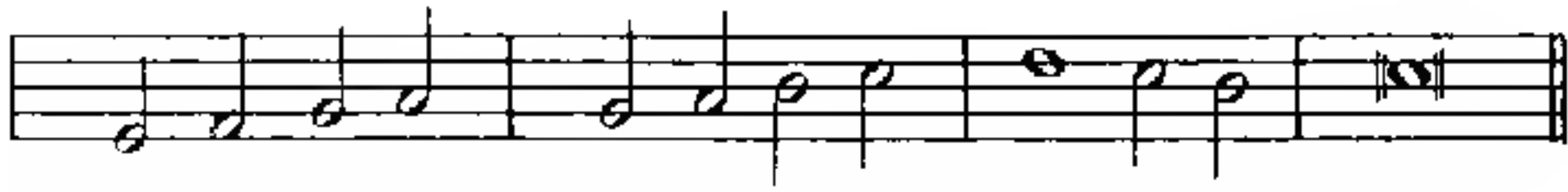

102

103

104

105

106

107

108

109

110

111

112

113

114

115

117

118

119

120

121

124

125

126

127

128

129

130

131

132

133

134

135

136

137

141

142

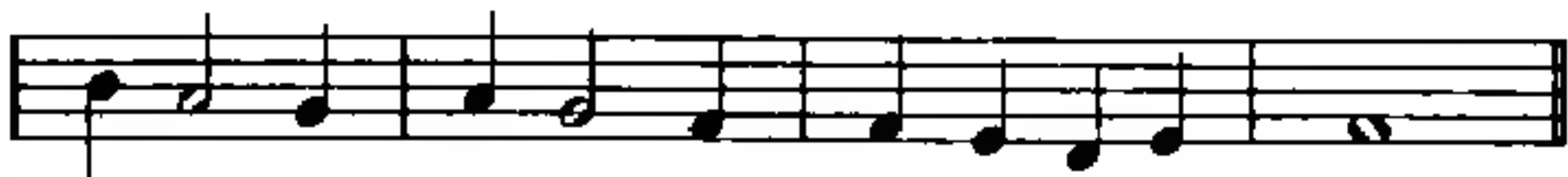

143

144

145

146

147

148

149

150

151

152

153

154

155

156

157

158

162

163

164

168

169

170

171

172

173

174

175

176

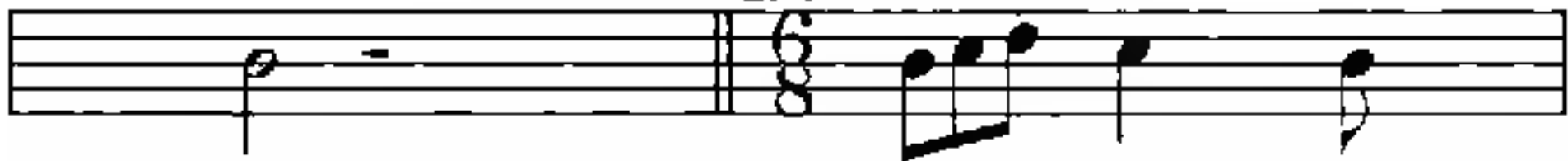

179

180

181

182

183

184

185

186

187

190

191

192

200

201

202

203

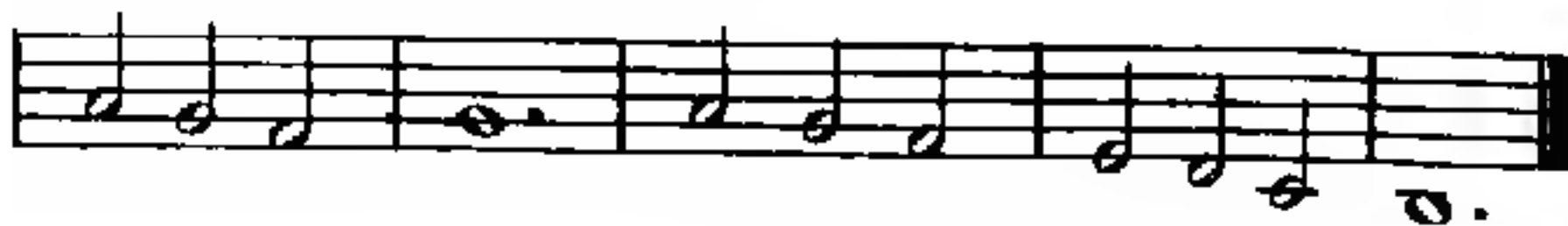

All Unison Bass Exercises are to be sung by all singers, the
tave higher.

Sopranos and Altos sounding, of course, an 

208

209

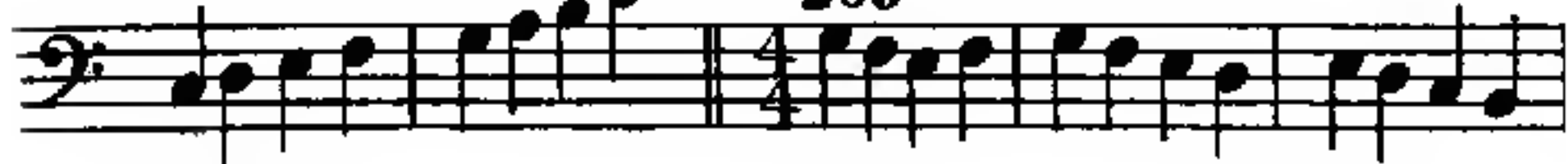

210

211

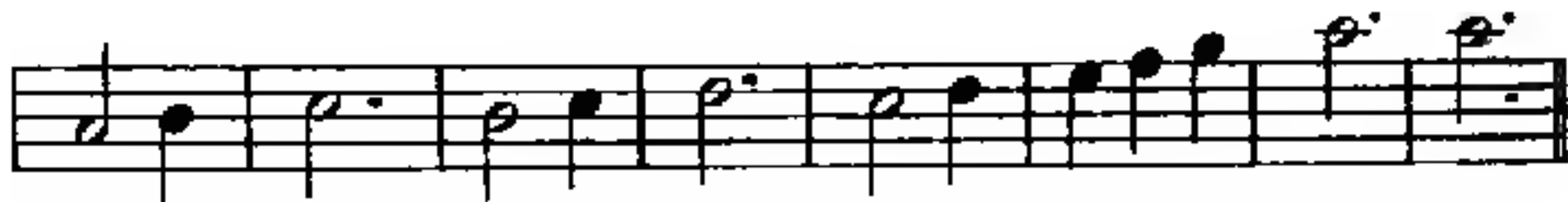
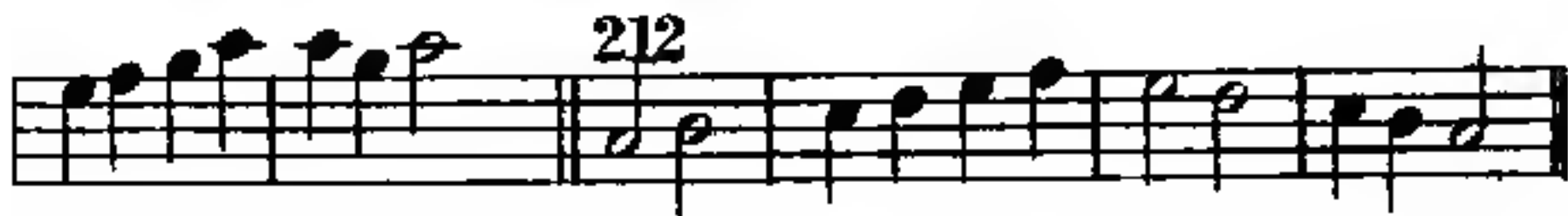

219

220

221

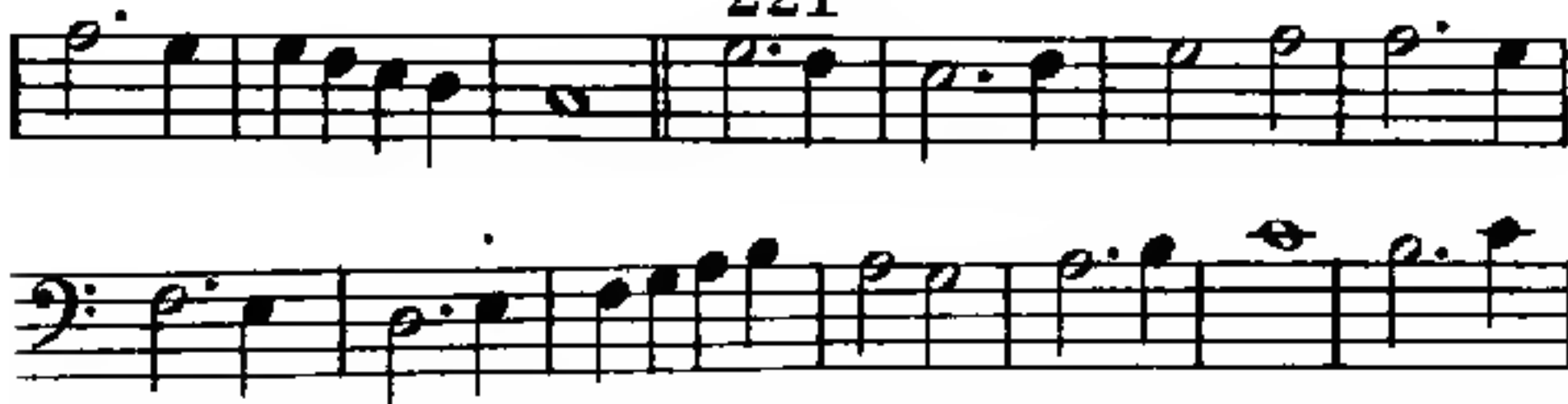

222

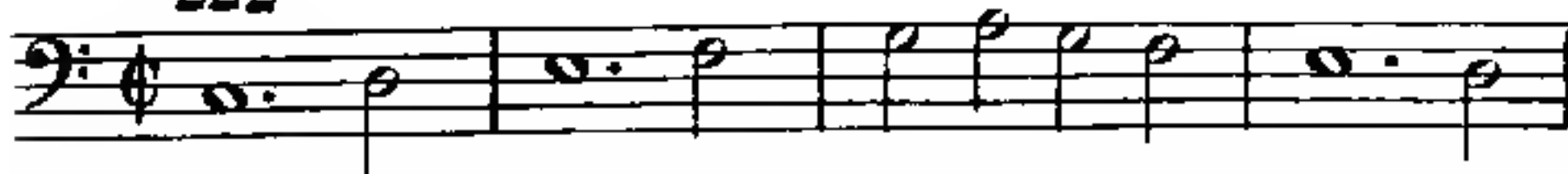

224

223

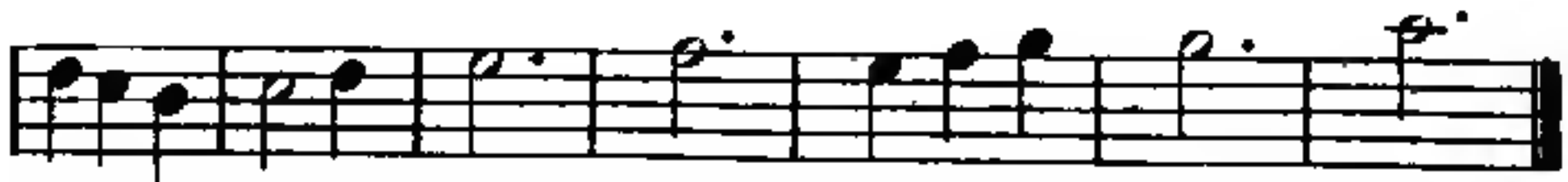

227

228

229

230

231

232

233 (with 243)

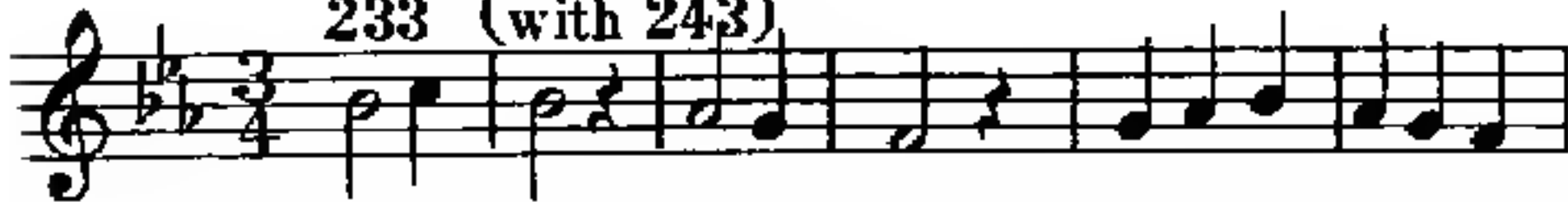

234 (with 244)

235

239

240

241

242

244(with 234)

245

246(with 263)

247

251

252

253

254

255

256

257

259

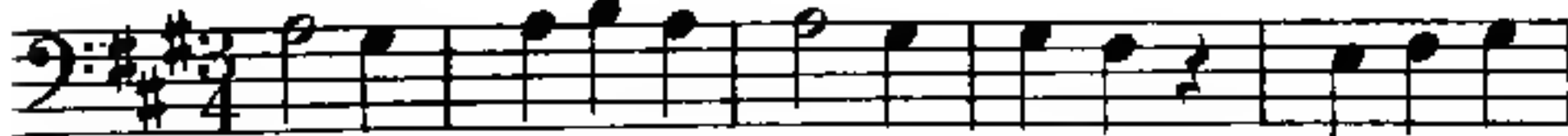

260

261

262

263 (with 246)

264 (with 249)

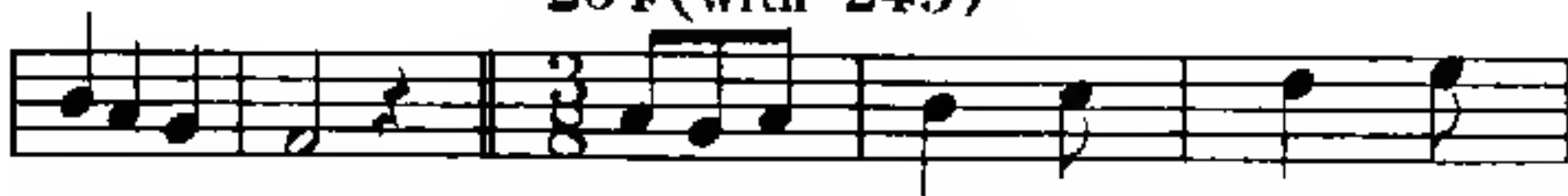

265

266

267

268 (with 279)

269

270

271

272

273

274

277

278

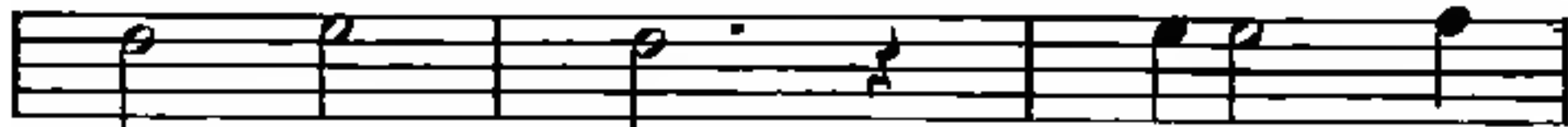

279 (with 268)

284

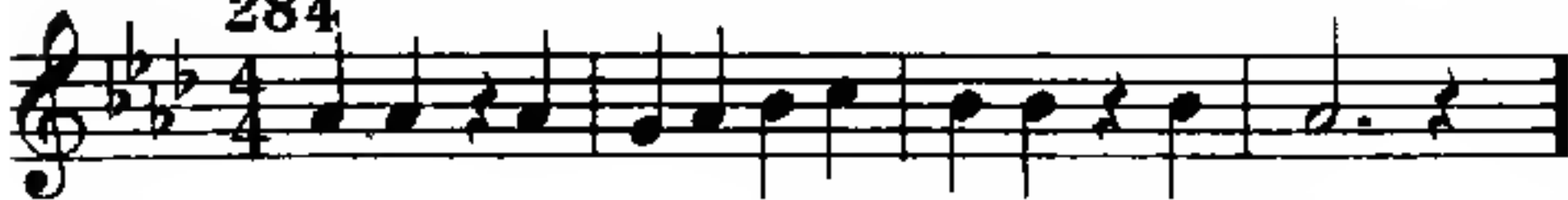

285

286

287

291 (with 300)

292

293

295

296

297

298

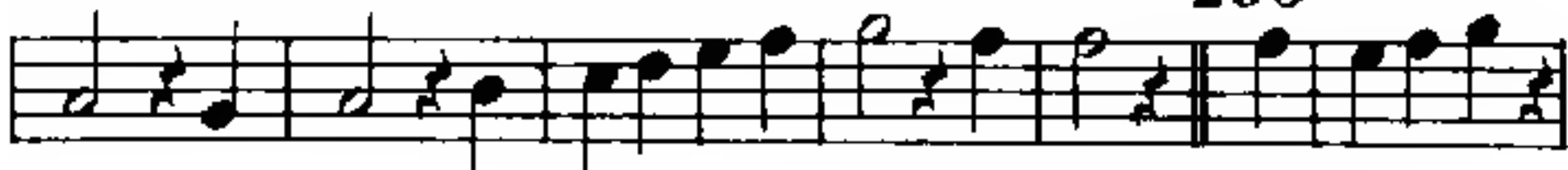

299

300 (with 291)

301

302

303

304

305

306

307 (with 312)

308

309

311

312 (with 307)

313

314

315

318

319

320

321 (with 338)

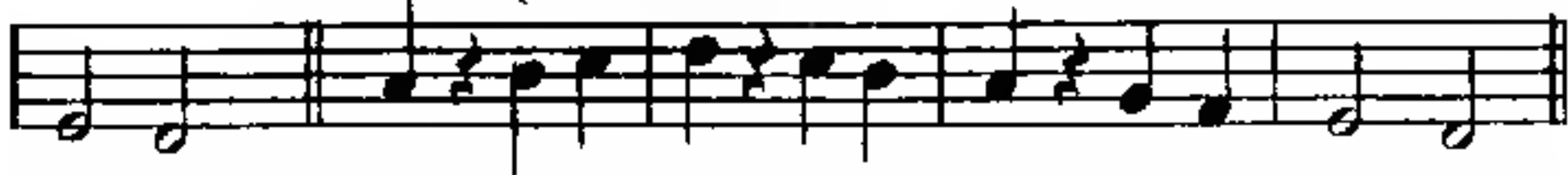

322 (with 337)

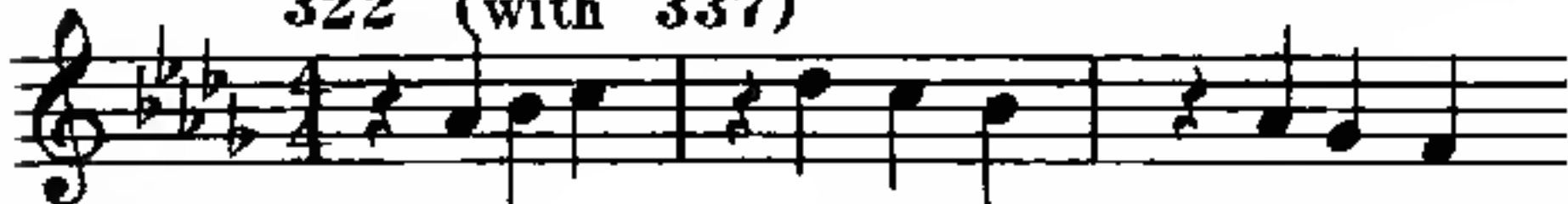

323

324

327

328 (with 339 or 340)

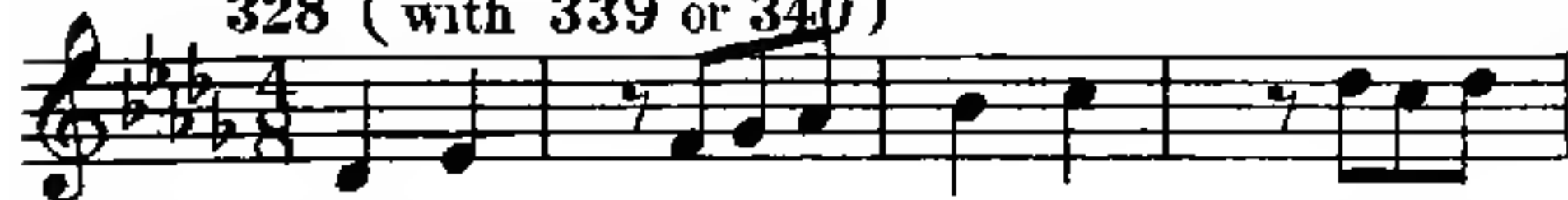

329

330

331

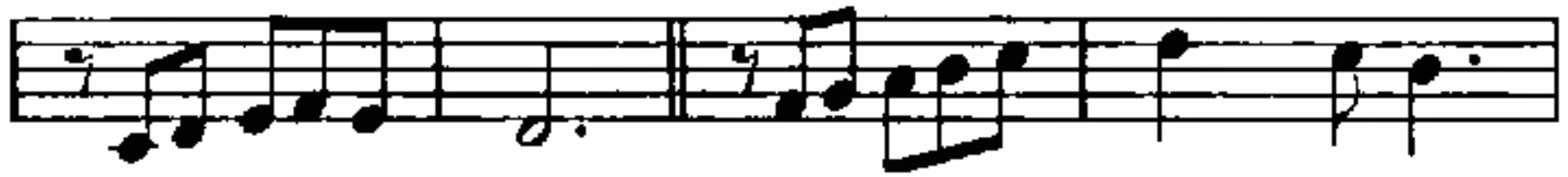

332

333

334

337 (with 322)

338 (with 321)

339 (with 328)

340 (with 328)

343

344

345

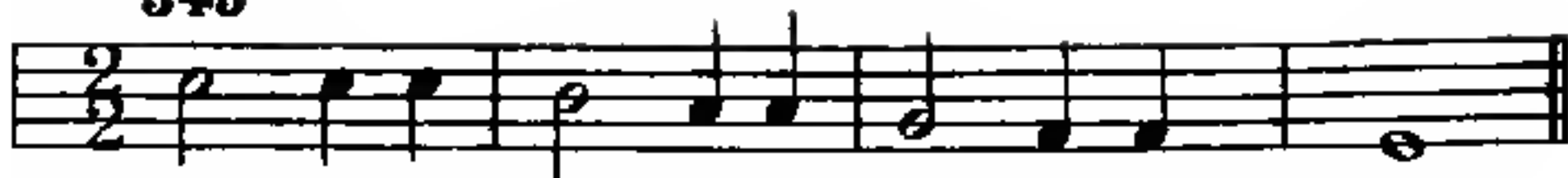

351

352

353

354

355

356

357

358

359

360

361 (with 378)

362

363

364 (with 379)

365

366

367

368

369

373

374

375

376

377

378 (with 361)

379 (with 364)

380

381

382

383

384

385

386

387

388

389

390

391

392

393

394

395

396

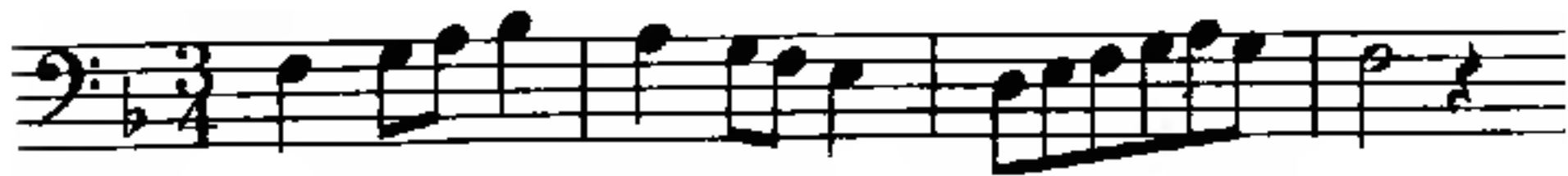

399

400

401

402

403

404

405

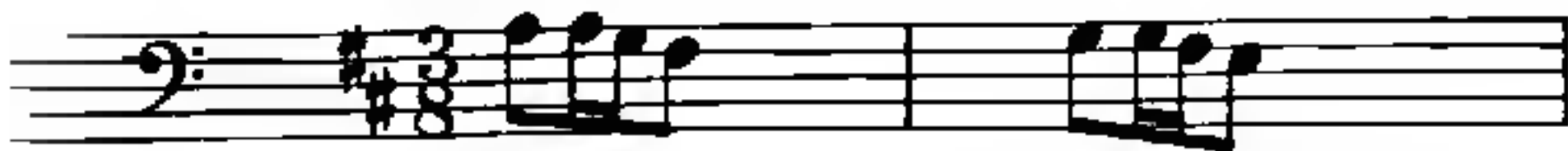

406

407

408

5-57-6764 5-200

20

409

413

414

415

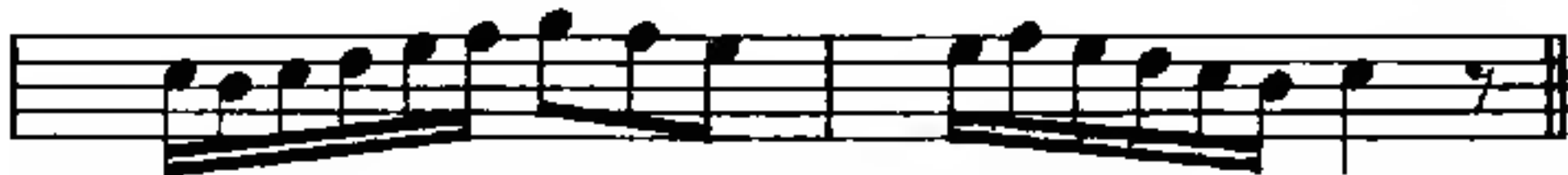

418

419

420

421

422

423

1 2

3

4

5

This block contains two systems of musical notation. The first system, labeled '4', consists of two staves. The upper staff is in treble clef and contains a whole note chord (F4, A4) in the first measure, followed by two eighth notes (G4, A4) in the second measure, and a quarter note (A4) in the third measure. The lower staff is in bass clef and contains a quarter note (F3) in the first measure, followed by two eighth notes (G3, A3) in the second measure, and a quarter note (A3) in the third measure. The second system, labeled '5', consists of two staves. The upper staff contains a quarter note (A4) in the first measure, followed by a quarter note (G4) in the second measure. The lower staff contains a quarter note (A3) in the first measure, followed by a quarter note (G3) in the second measure.

6

This block contains two systems of musical notation. The first system, labeled '6', consists of two staves. The upper staff contains a quarter note (A4) in the first measure, followed by a quarter note (G4) in the second measure, and a quarter note (F4) in the third measure. The lower staff contains a quarter note (A3) in the first measure, followed by a quarter note (G3) in the second measure, and a quarter note (F3) in the third measure. The second system, labeled '7', consists of two staves. The upper staff contains a quarter note (F4) in the first measure, followed by a quarter note (E4) in the second measure, and a quarter note (D4) in the third measure. The lower staff contains a quarter note (F3) in the first measure, followed by a quarter note (E3) in the second measure, and a quarter note (D3) in the third measure.

7

8 W_n

9 W_n

10

11

11

12 W_n

13 W_n

14Wn

15 Wn

16 W_B

17 W_B

18 (Compare with 10)

19 Wn

20 Wn

21 Wn

22 Wn

23

24

25

27

28

30

5-57-67845-200

31

32

33

34

37

1	G4, A4, B4	G2, A2, B2
2	C5, B4, A4	C3, B2, A2
3	G4, F4, E4	G2, F2, E2
4	D4, C4, B3	D2, C2, B1
5	A3, G3, F3	A1, G1, F1

38	G4, A4, B4	G2, A2, B2
39	C5, B4, A4	C3, B2, A2
40	G4, F4, E4	G2, F2, E2
41	D4, C4, B3	D2, C2, B1
42	A3, G3, F3	A1, G1, F1

39

40

41

45

46

49

50

51

52

53

56

57

59

62

63

64

65

66

67

68

69

70

71

72

73

75

76

77

78

79

80

84

85

86

87

88

89

90

91

92

95

5-57-67645-200

98

99

100

101

102

103

104

107

108

1 10

112

113

114

116

117

119

16

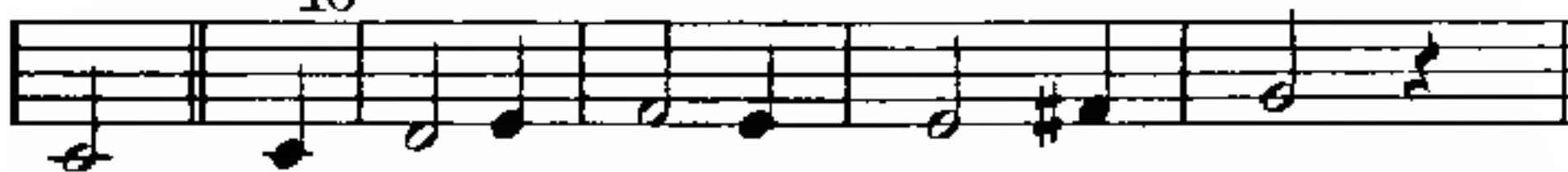

17

18

20

21

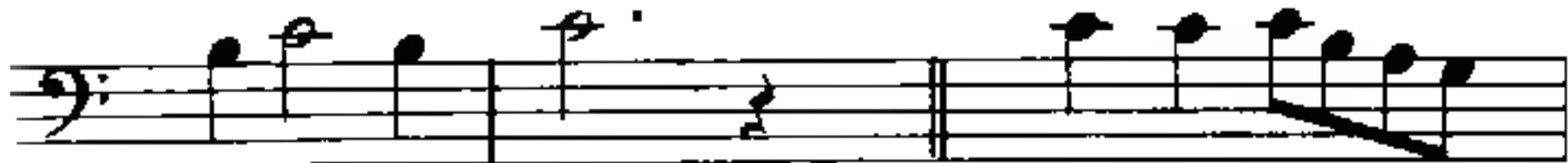

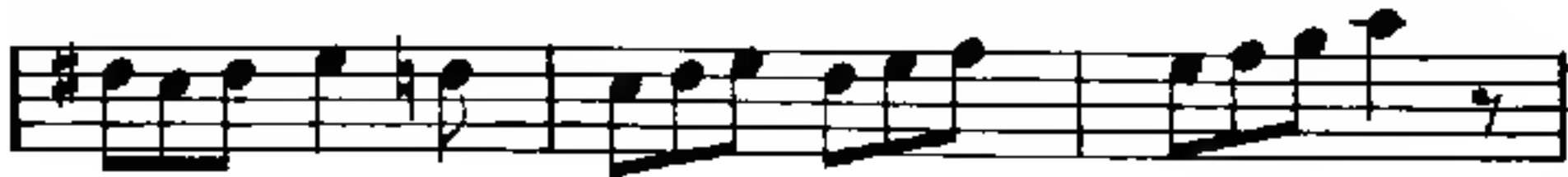

28

43

29

30

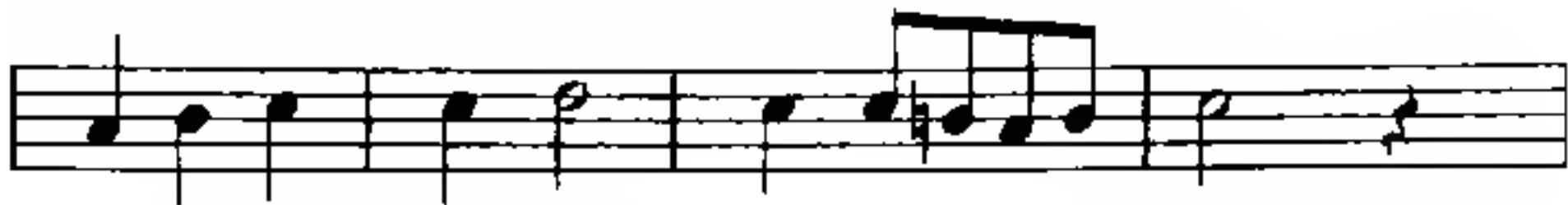

33

34

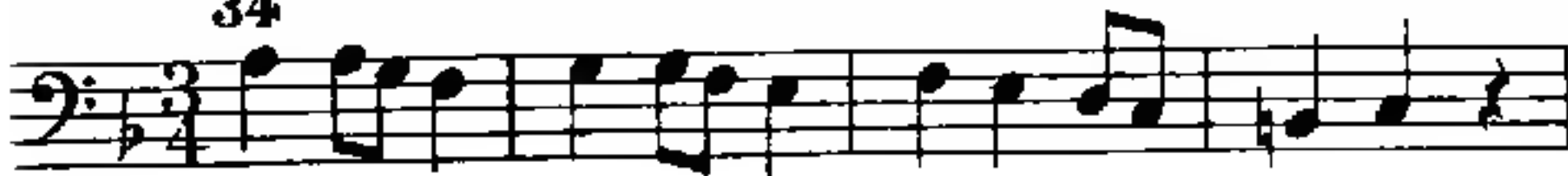

37

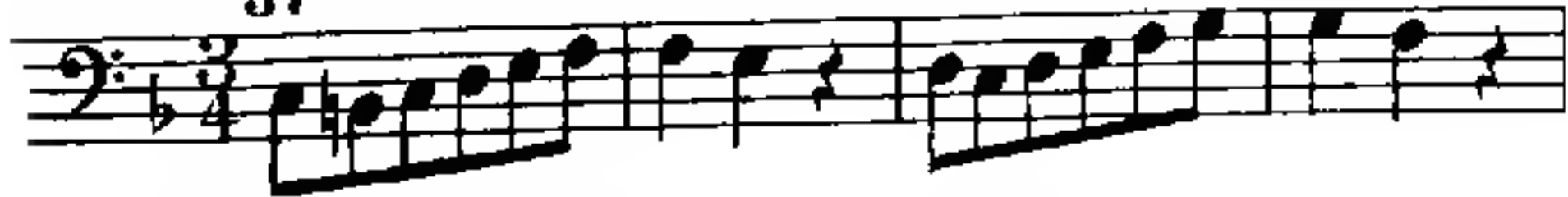

38

43

44

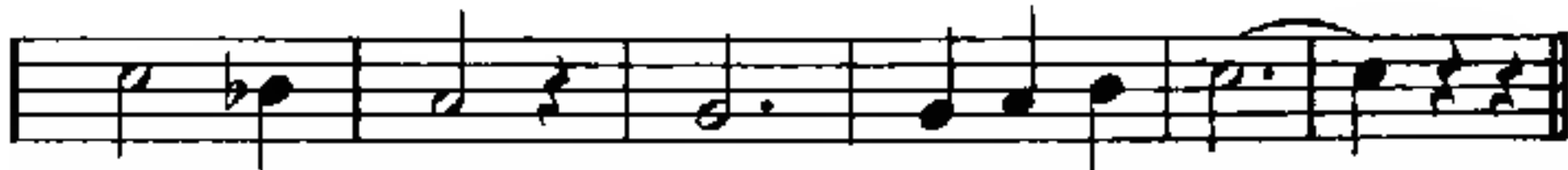

45

46

47

48

49

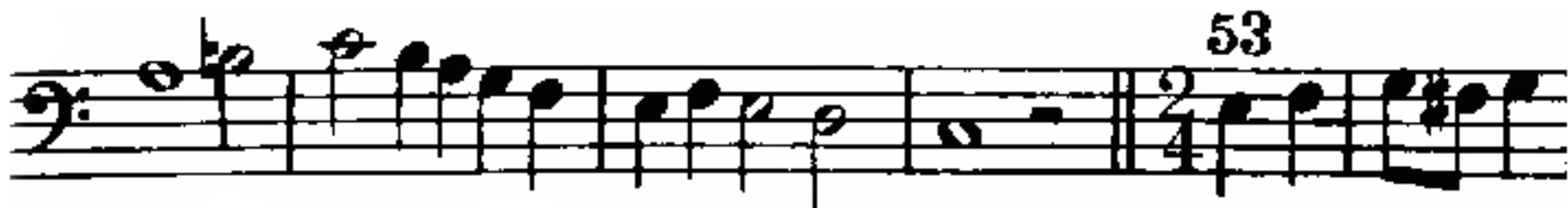

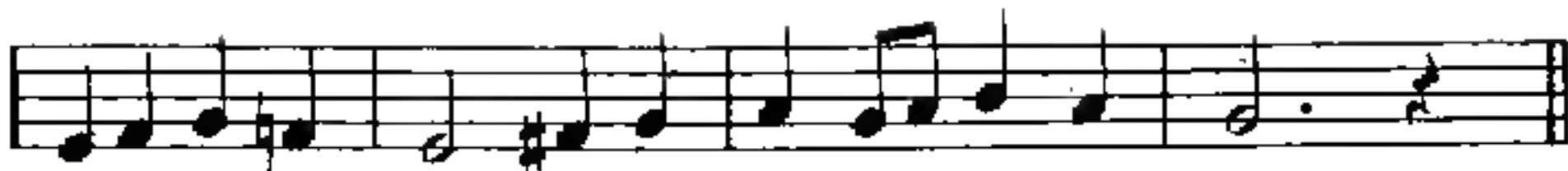

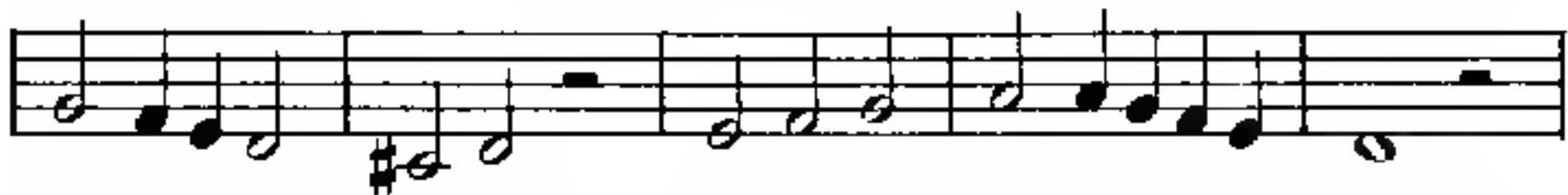

62

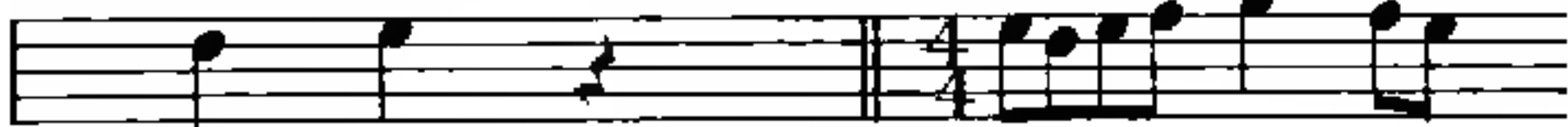

63

67

68

69

70

71

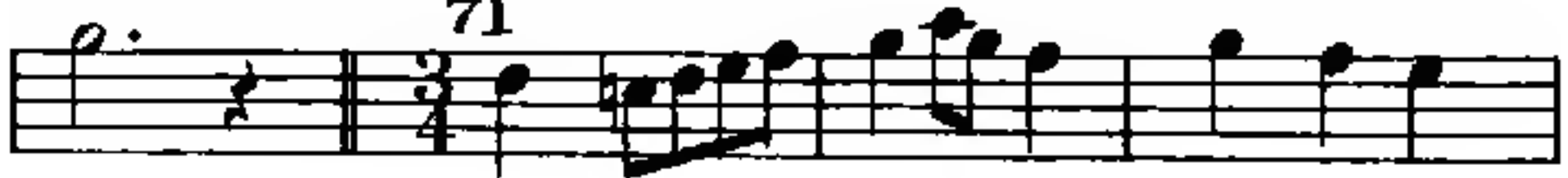

72

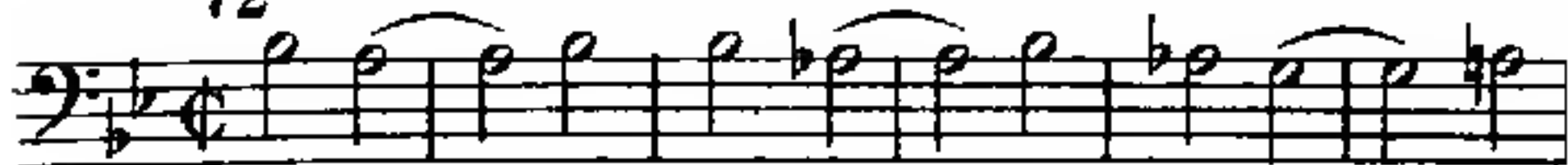

73

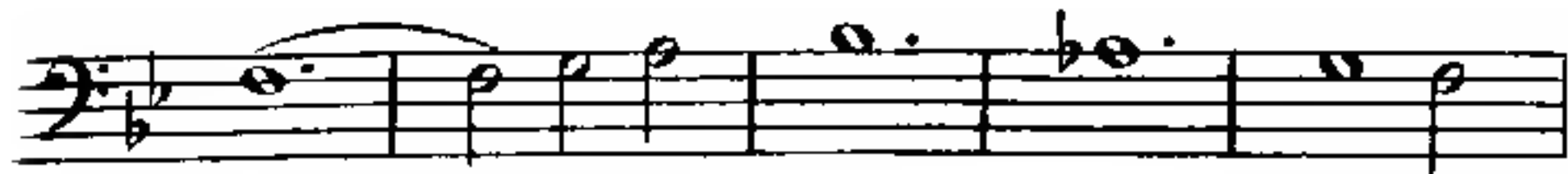
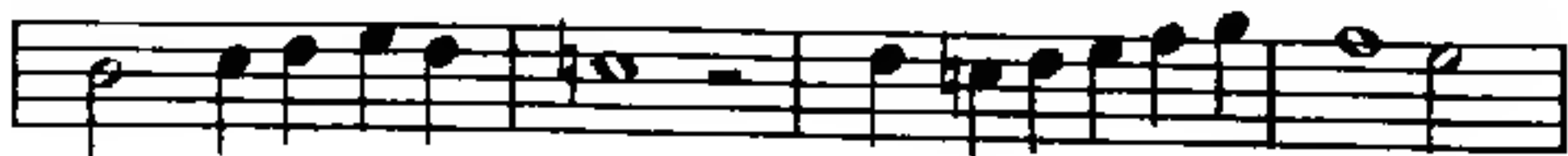

93

94

95

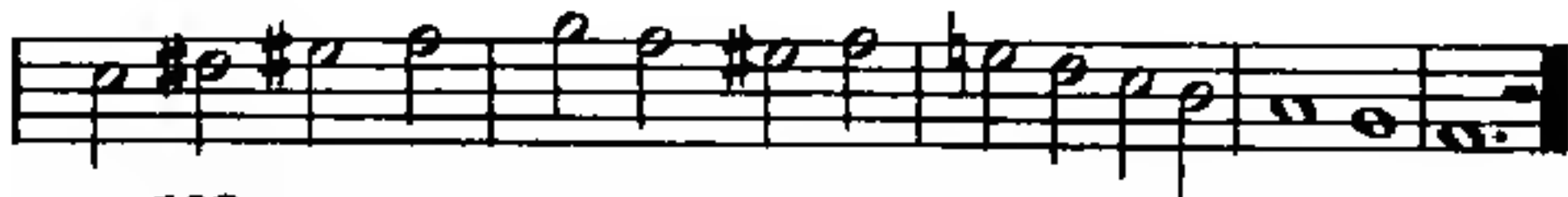

102

101

103

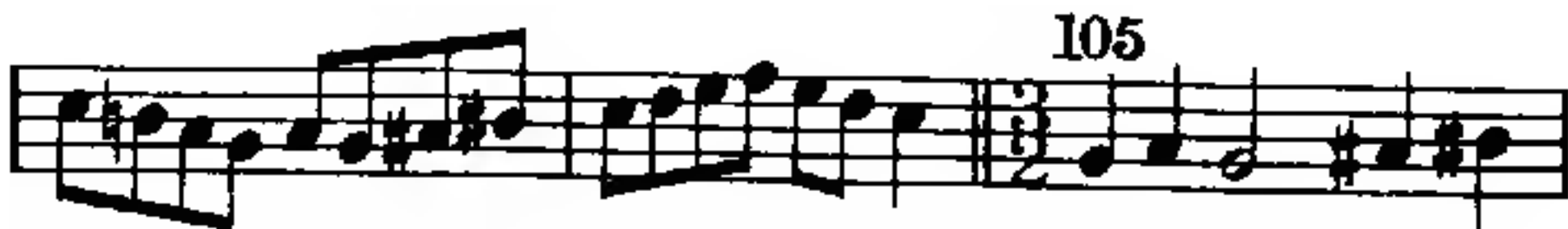

106

107

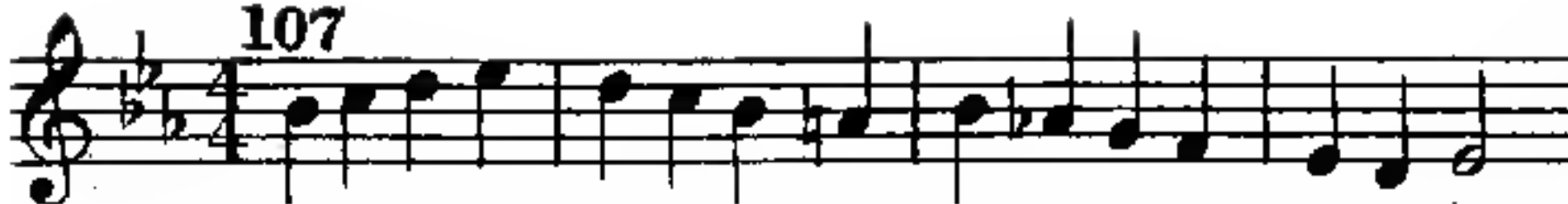

114

115

116

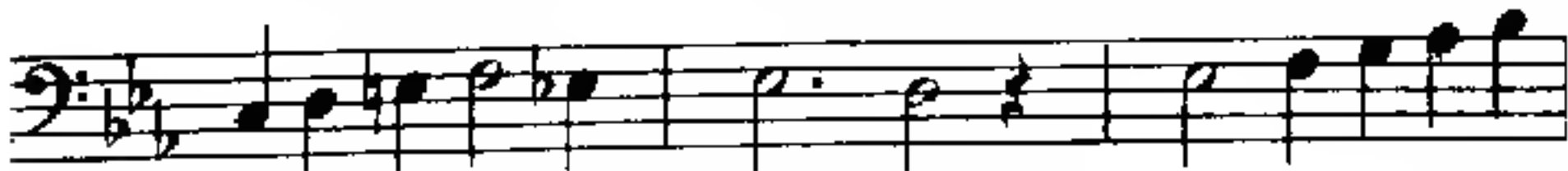

120

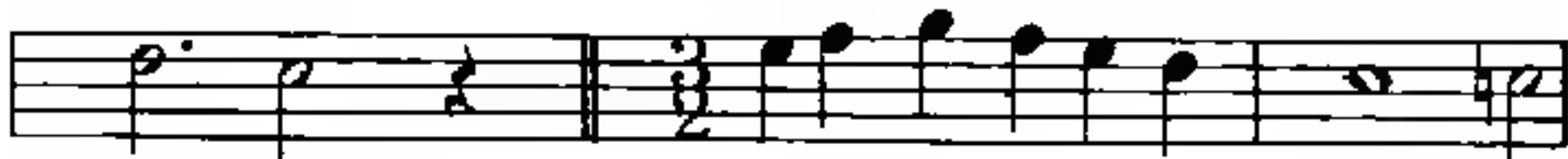

123

124

127

128

129

130

131

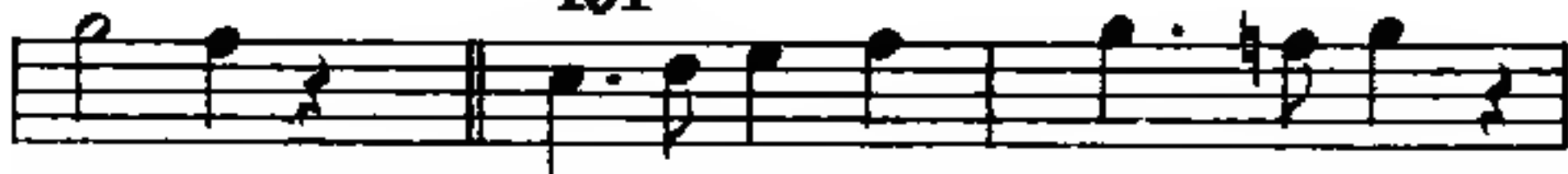

132

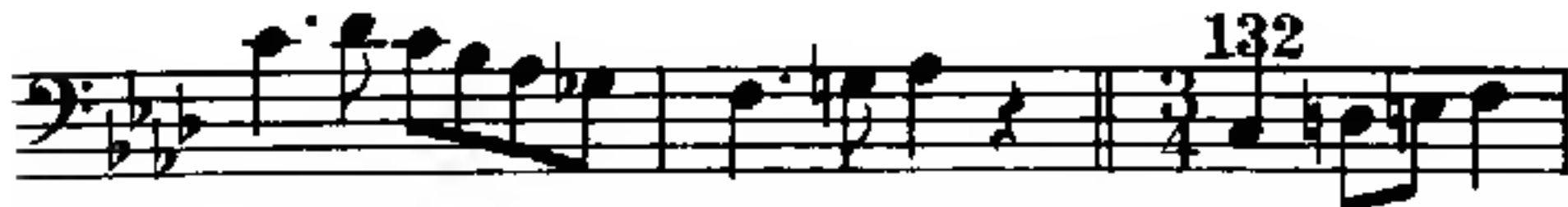

135

136

137

138

139

140

141

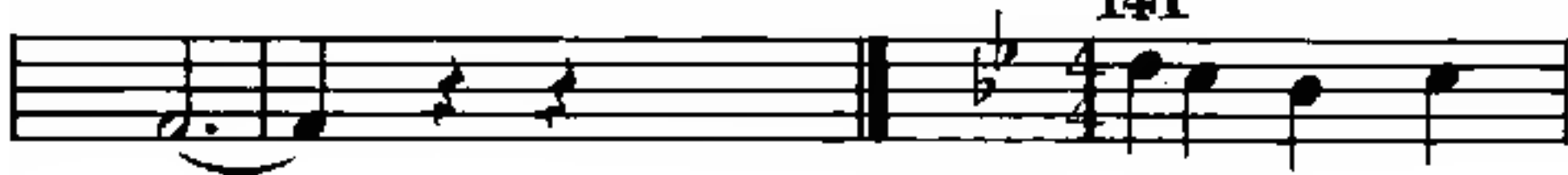

142

143

144

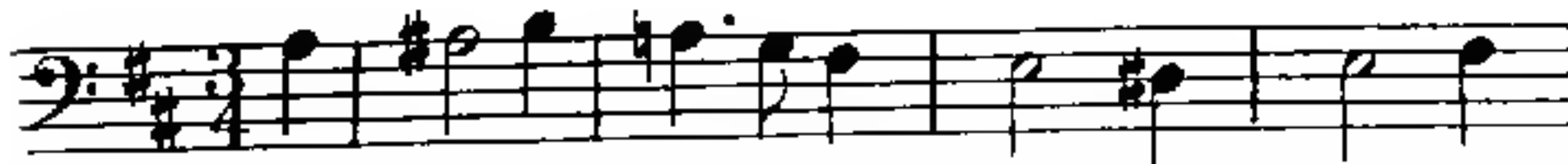

152

153

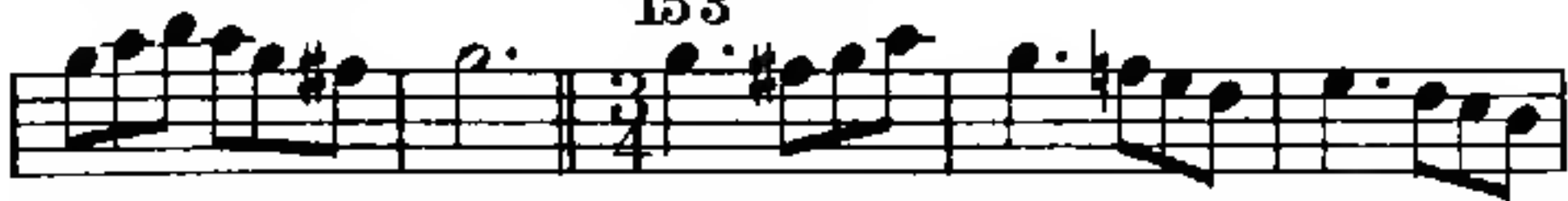

154

5-57-67645-200

156

157

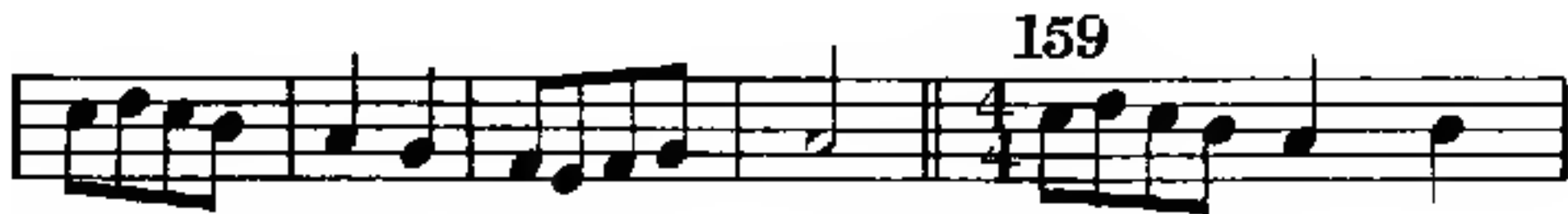

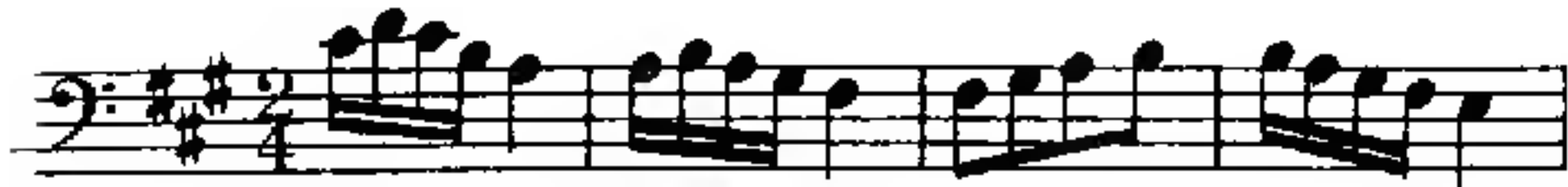

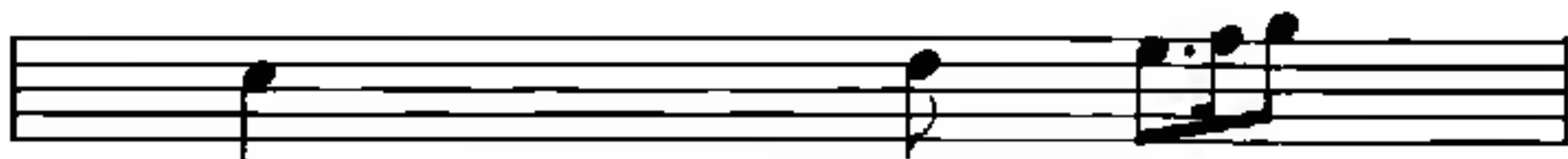
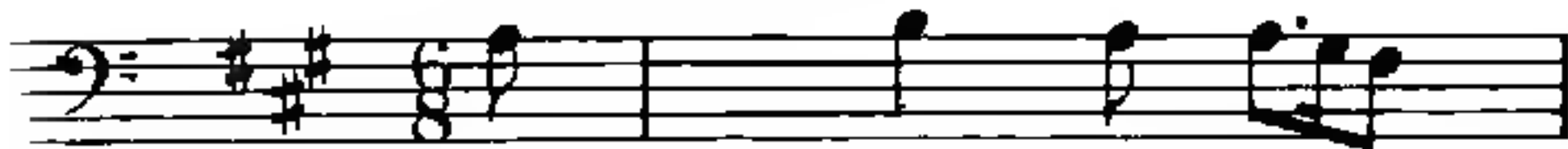

166

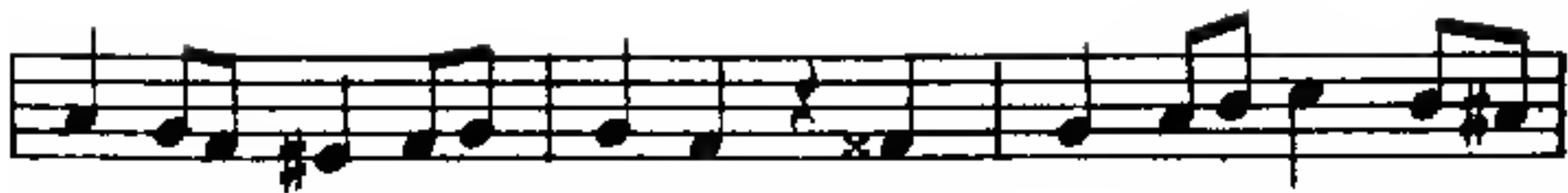

168

169

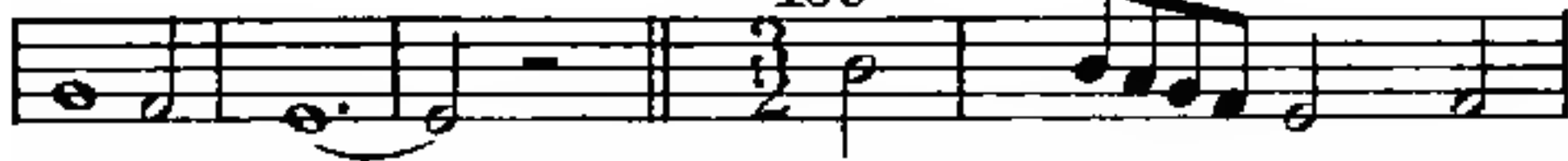

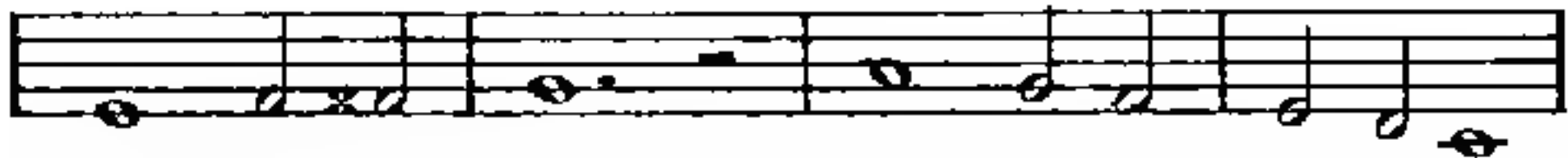

174

176

180

181

182

183

184

185

186

187

188

189

190

191

192

193

194

195

196

197

198

199 (Compare 197- 8)

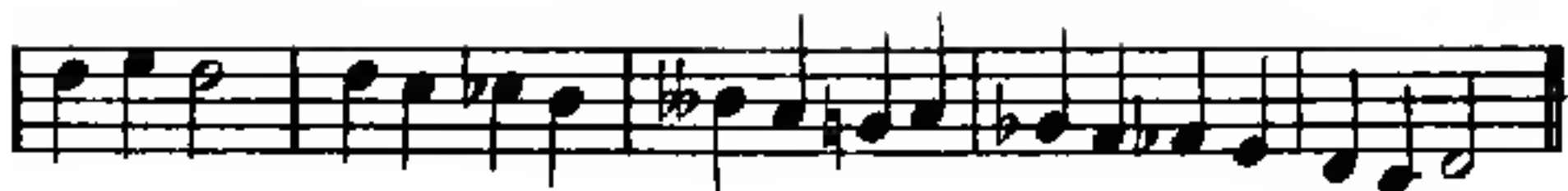

200 (Compare 187)

201

202

203

204

205

206

207

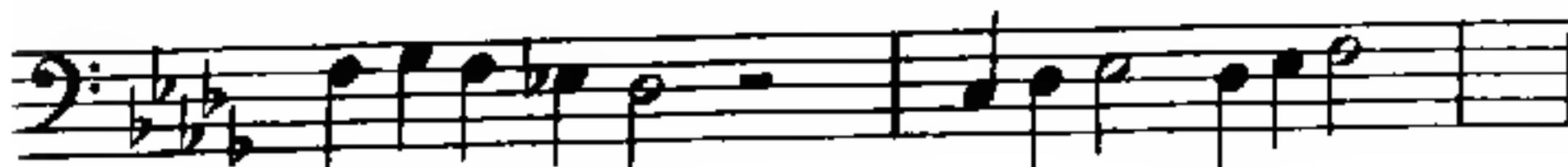

211 (Compare 197- 8 and 199)

212 (Compare 187 and 200)

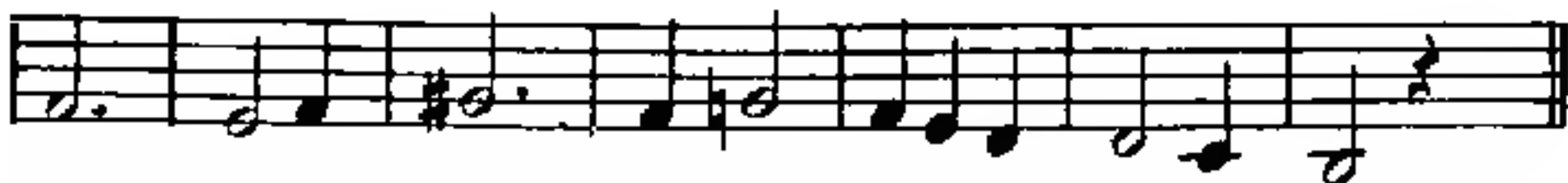

213

217

218

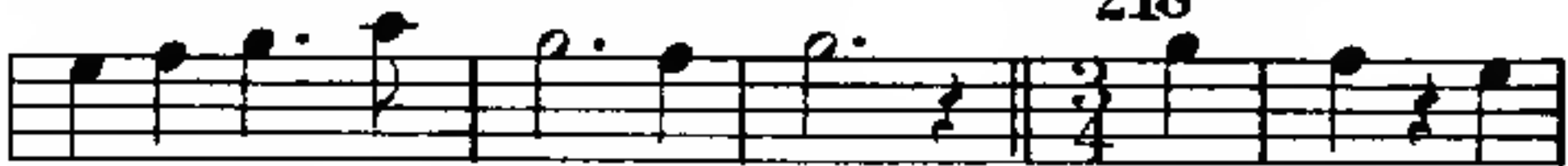

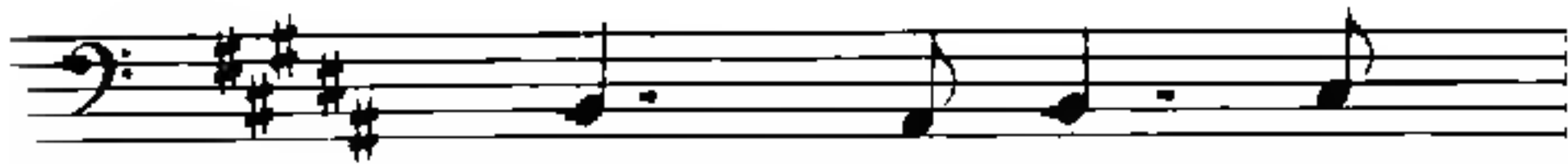
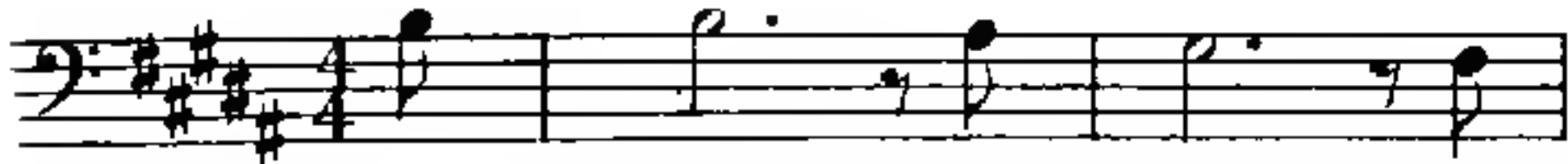

220

224

225

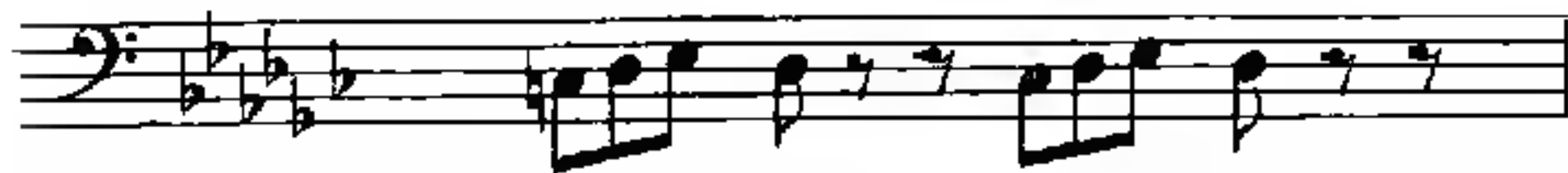
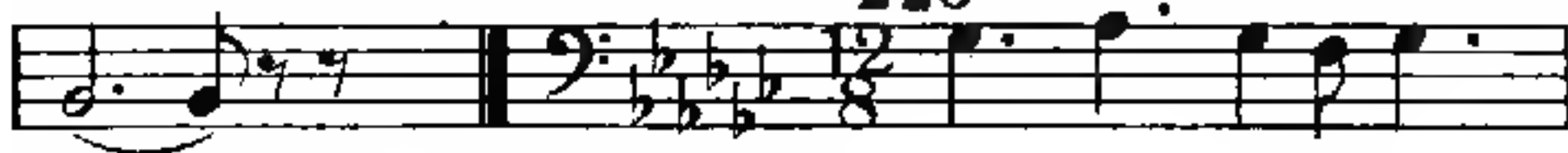

2 27(Compare 223)

228

229

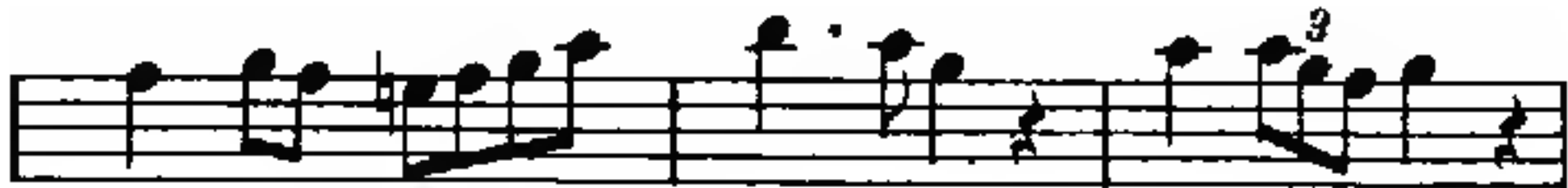

234

235

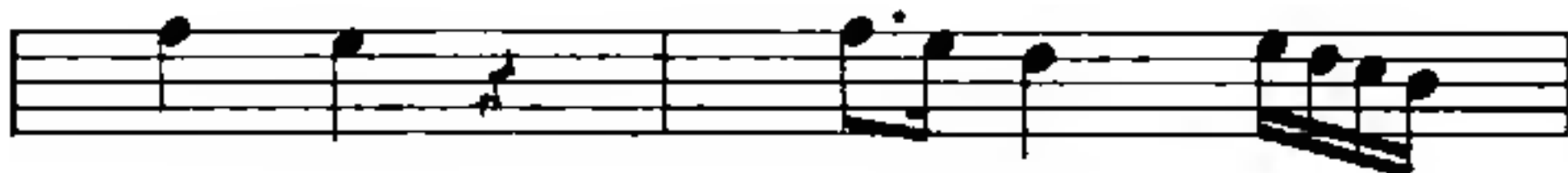
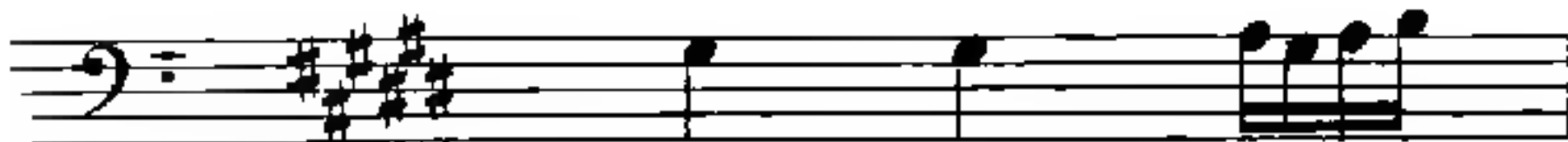

238(Compare 237)

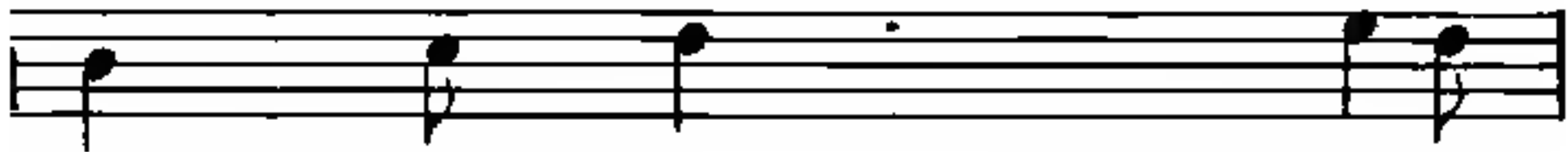

239

240

241

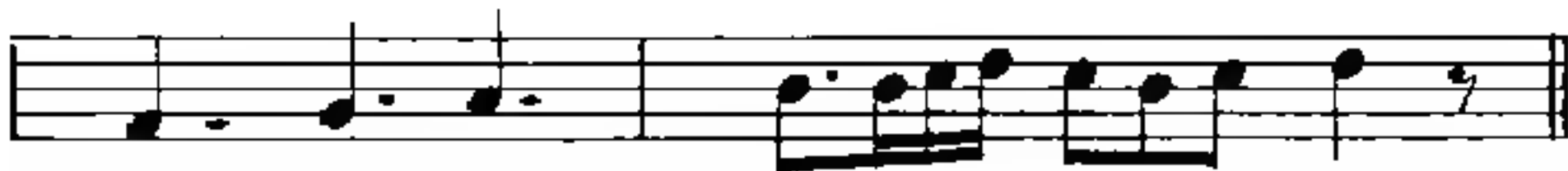

242

2 4 3 (Compare 204)

2 4 4 (Compare 205)

245

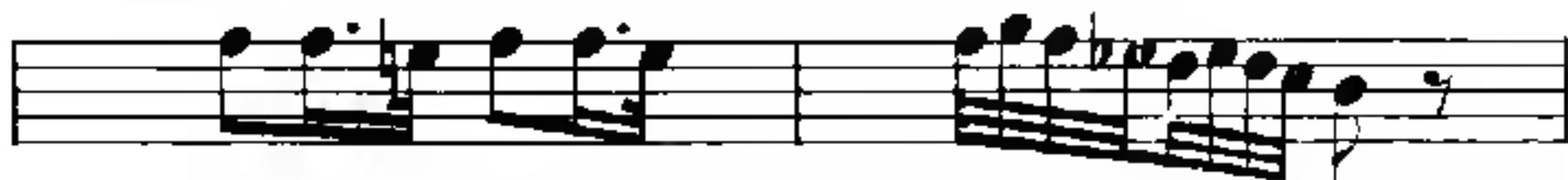
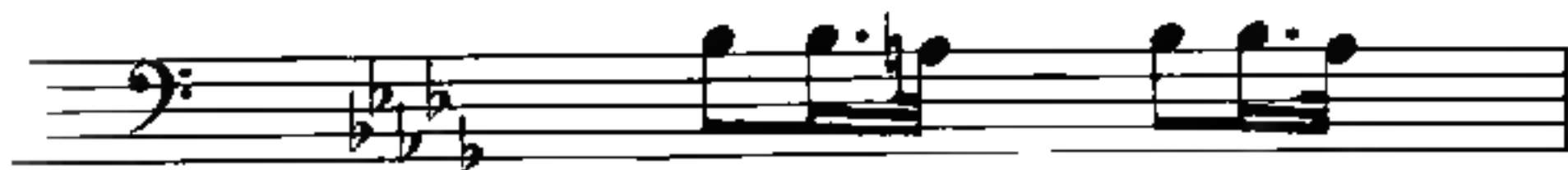

247

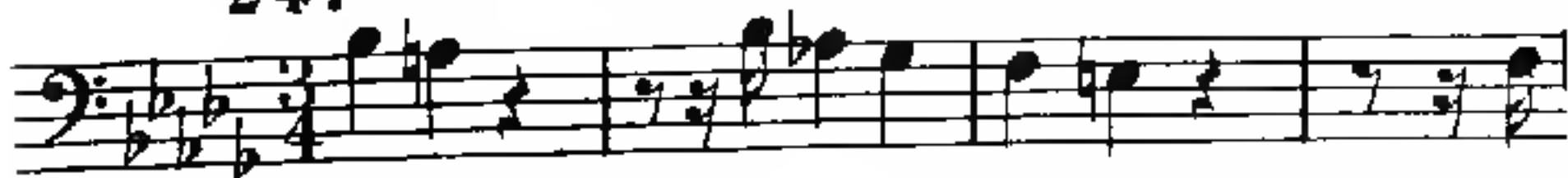

24 9

25 0

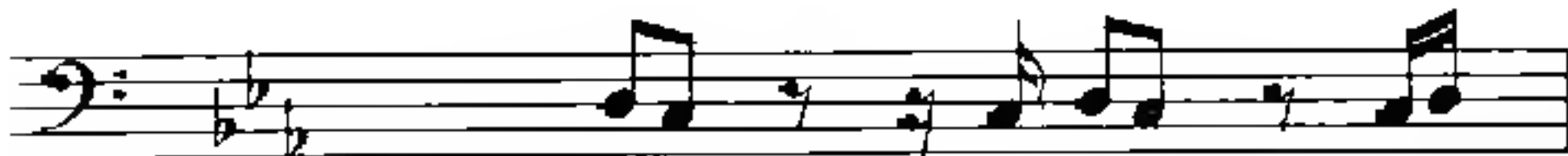

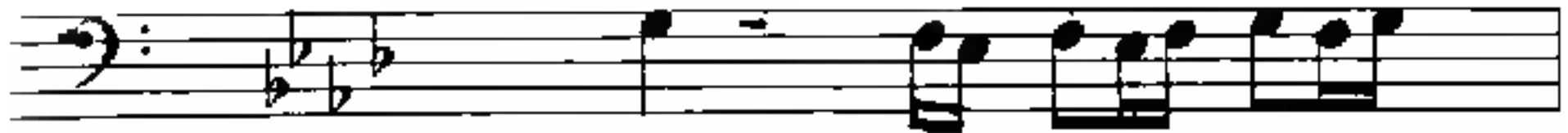
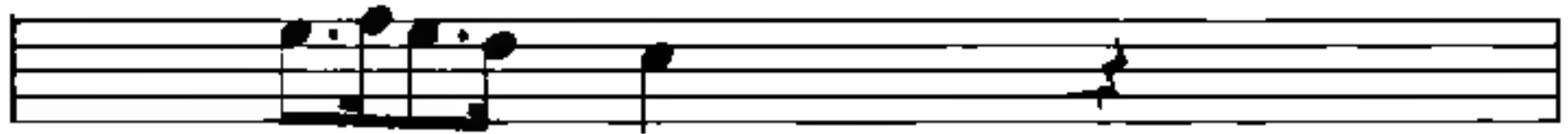

1

4/4

4/4

bp

2

4/4

4/4

3

4

5a (Study 67, p.76)

6 (Study 80)

11

13

14

16

17

18

20

21

23 (Study 70)

24

25

26

28

30

31

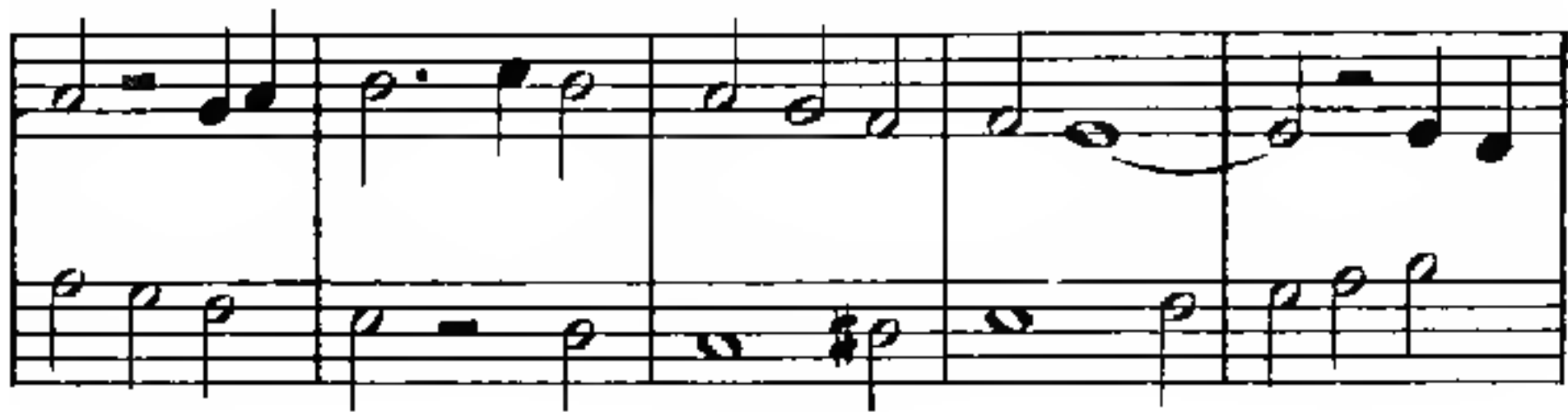

33

34

35

36

37

41

42

43

44

70

45

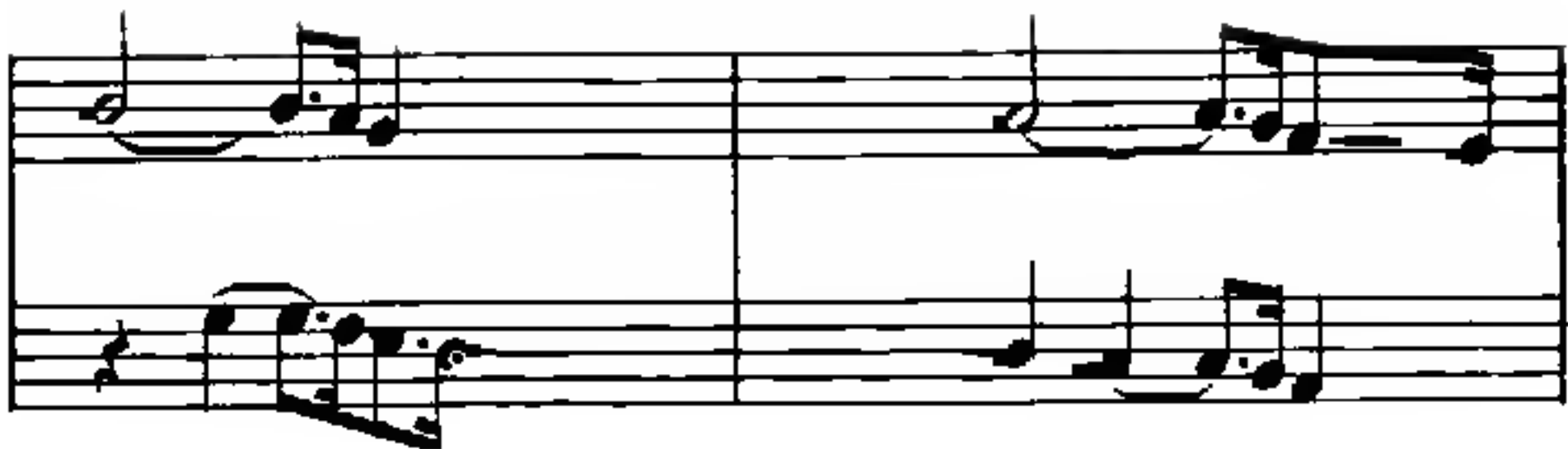

47

48

49

50

51

51

52

53

54

55

56

57

52

53 (Study 78)

55

57

58

59

62

63

64 (Study 80, 81, 82)

67—To V and IV. *

68 Compare 67

69 Compare 67; 68

70

To II, III, and VI.

71 Compare 70

72 Compare 70-71

73 Suggesting IV, V, vi, ii.

* For explanation of the Roman numerals, see the Preface

74 To Vandi, and suggesting IV.

77

75 Compare 74

76 Suggesting II, III, and V.

77 Compare 76

79 Compare 78

80 To Π twice.

81 To remoter keys.

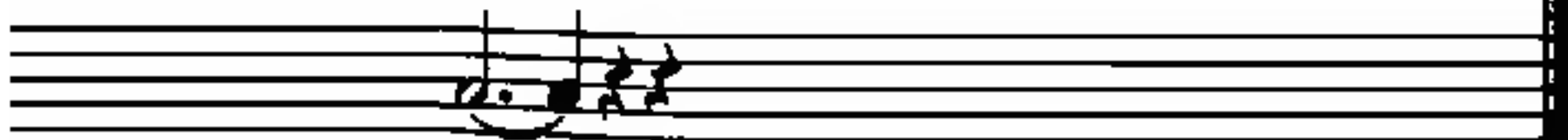
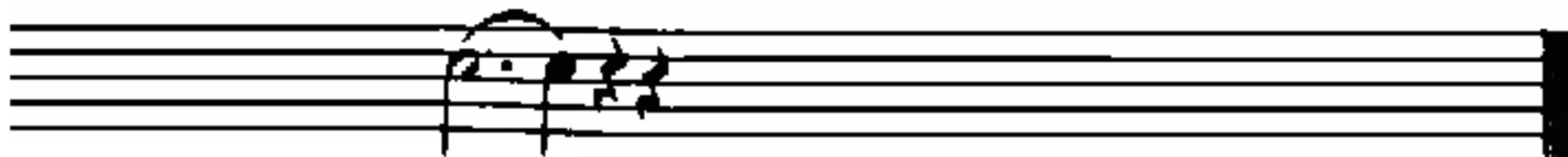

83

84

85

10

11

12

13

14

15

16

17

18

21

22

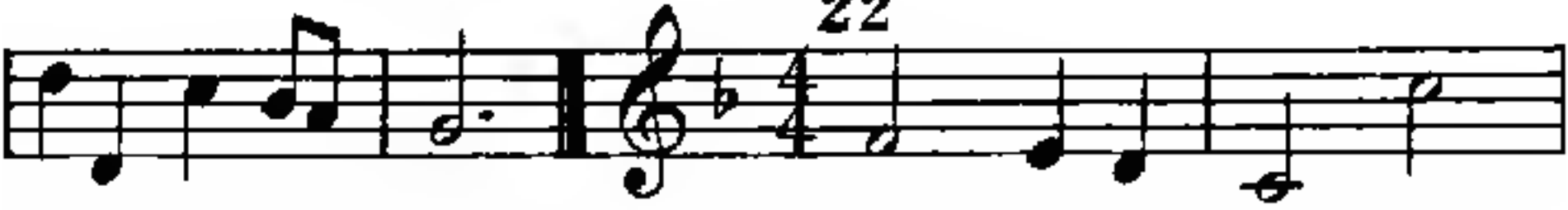

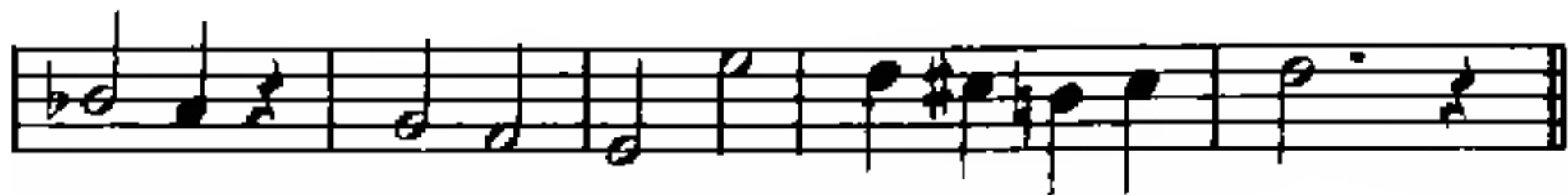

26 27

28

29 30

31

37

38

39

53

54

55

56

57

61

62

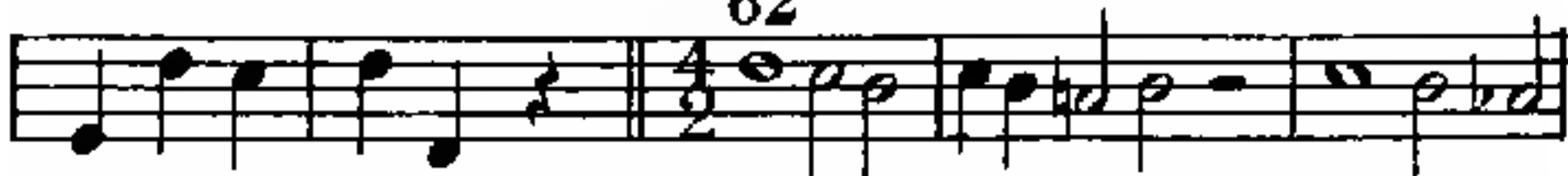

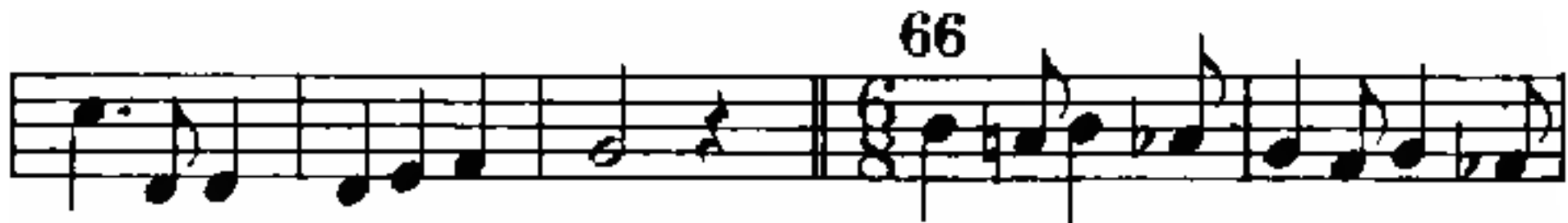

68

69

70

74

78

79

80

81

82

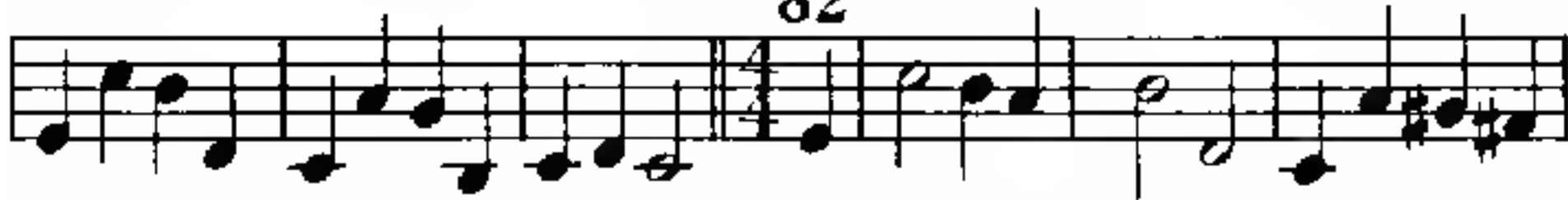

83

84

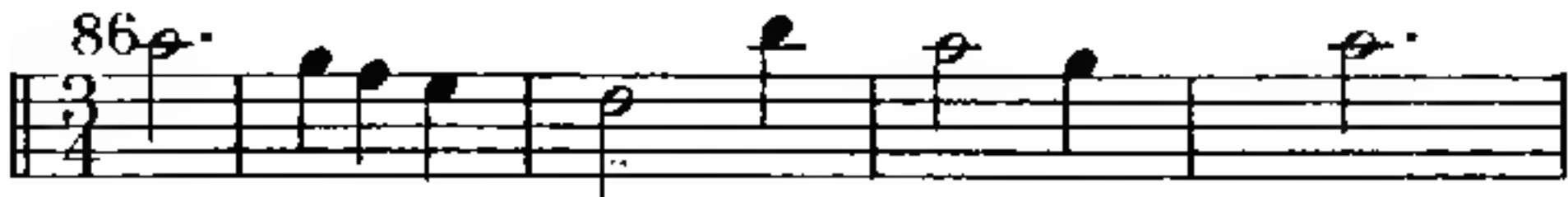

88

89

92

93

97

Continuation of the musical notation for measure 97, showing a sequence of eighth and sixteenth notes across the staff.

98

99

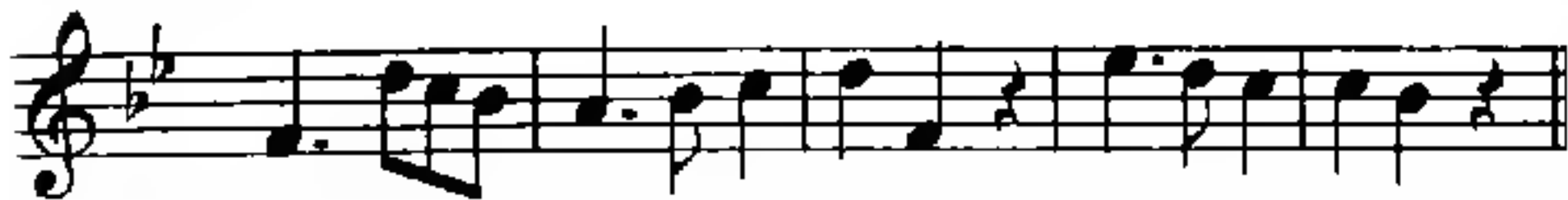

103

104

111

112

113

116

117

119

123

124

88

125

126

128

129

130

131

132

136

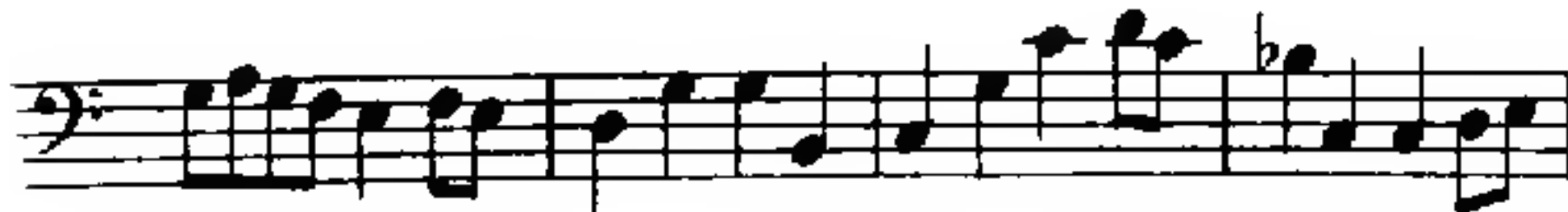

137

138

139

140

141

142

143

144

145

146

147

148

149

150

151

152

153

158

159

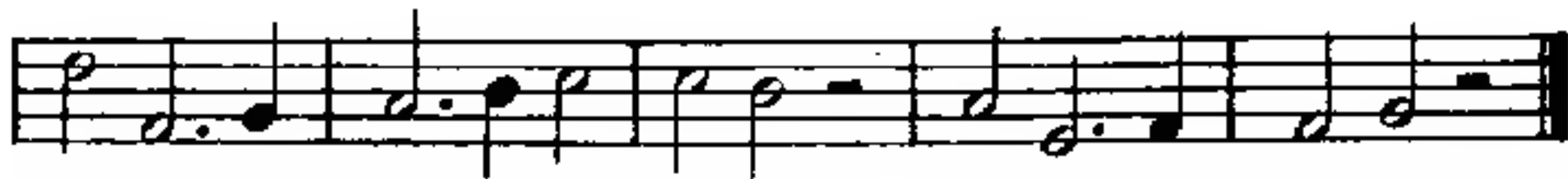

163

164

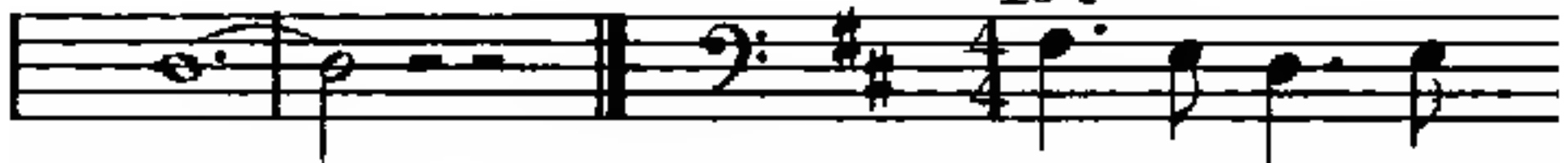

166

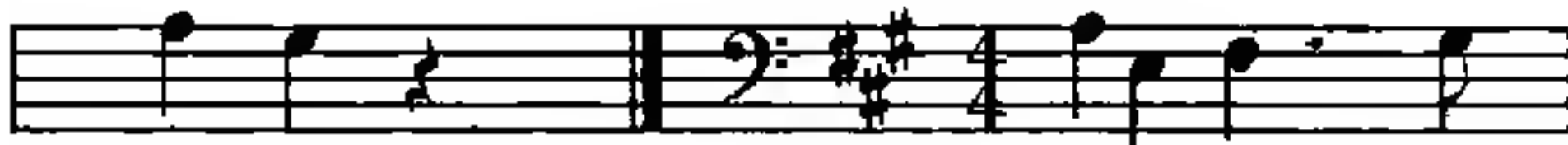

167

168

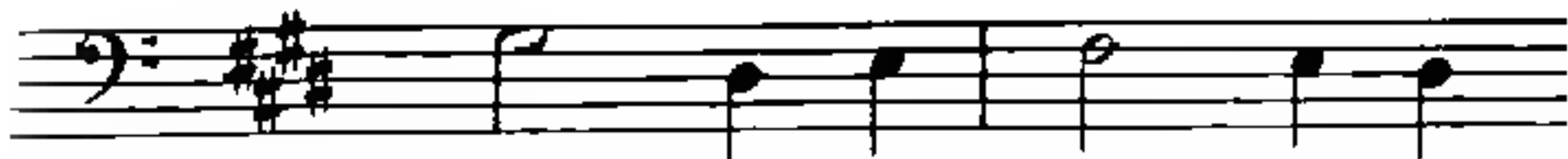
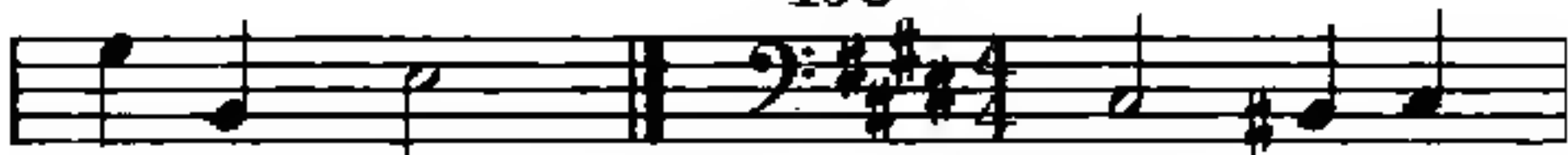

169

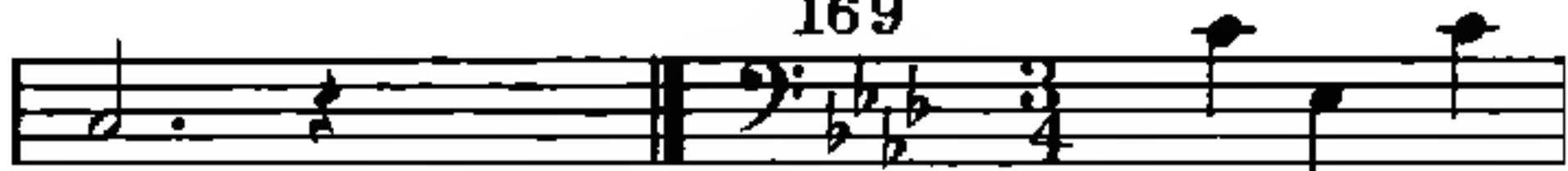

170

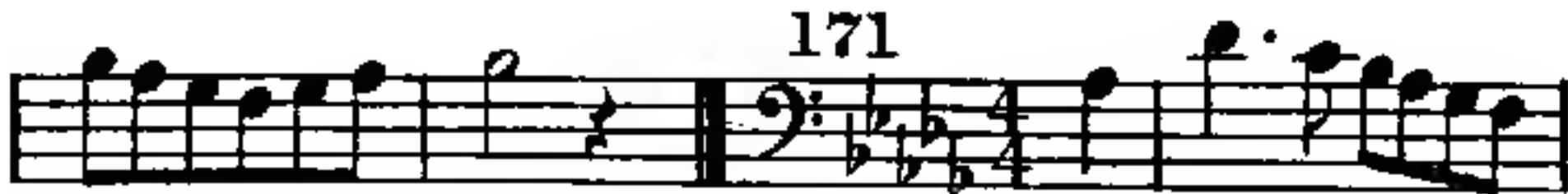
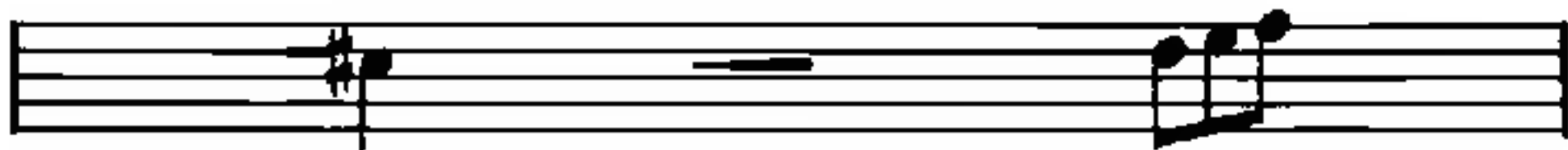

172

91

173

174

175

176

177

178

179

180

184

185

186

187

188

189

191

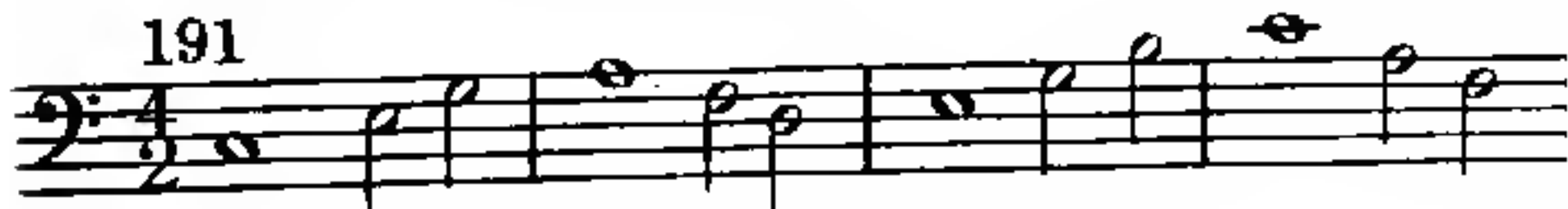

192

193

194

195

196

197

198

199

203

204

205

206

207

208

209

214

Exercise 214 is written in bass clef, 4/4 time, with a key signature of one sharp (F#). The first staff begins with a treble clef and a key signature of one sharp, then changes to a bass clef. The piece consists of two staves of music. The first staff contains the first four measures, and the second staff contains the next four measures, ending with a double bar line.

215

Exercise 215 is written in bass clef, 4/4 time, with a key signature of two flats (Bb, Eb). The first staff begins with a treble clef and a key signature of two flats, then changes to a bass clef. The piece consists of two staves of music. The first staff contains the first four measures, and the second staff contains the next four measures, ending with a double bar line. A triplet of eighth notes is marked with a '3' above it in the final measure of the second staff.

216

Exercise 216 is written in bass clef, 4/4 time, with a key signature of one sharp (F#). The first staff begins with a treble clef and a key signature of one sharp, then changes to a bass clef. The piece consists of one staff of music containing four measures, ending with a double bar line.

222 WU

223WII

224WII

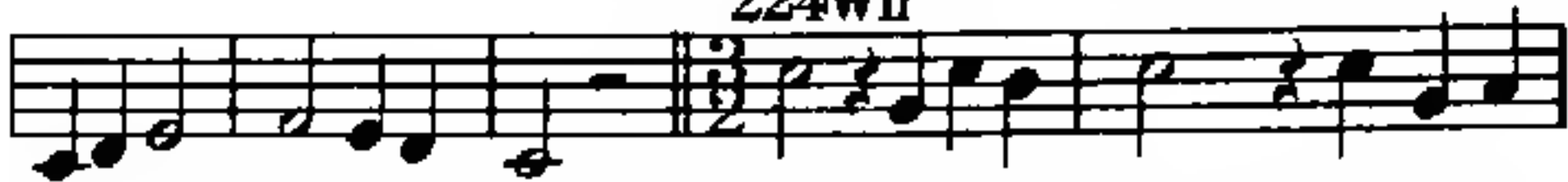

226 WII

227 WII

228 WII

229 WII

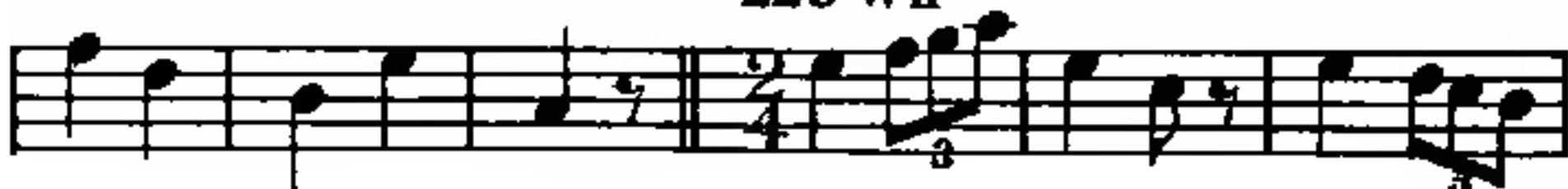

231 WII:

5- 57-67645-200

245 Lm

248 Rd

249 Lm

251 LIII

Fine.

252 Rd*

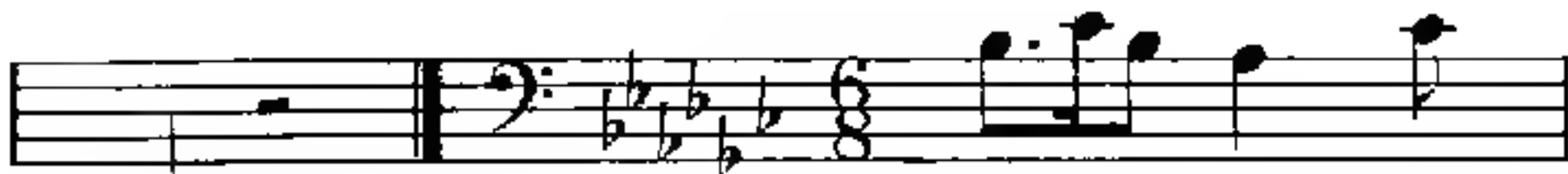

D.C. al Fine.

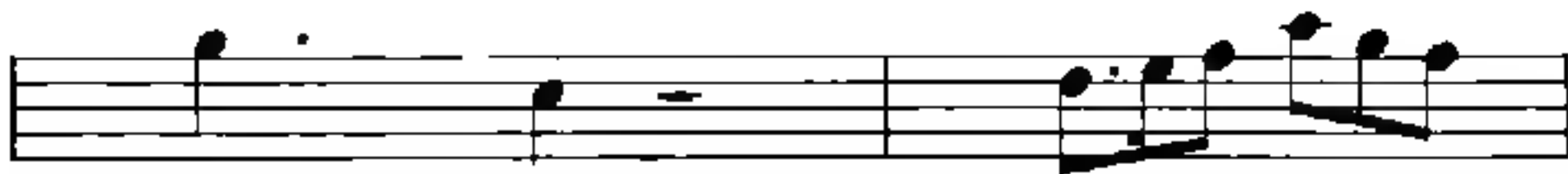

256 WII

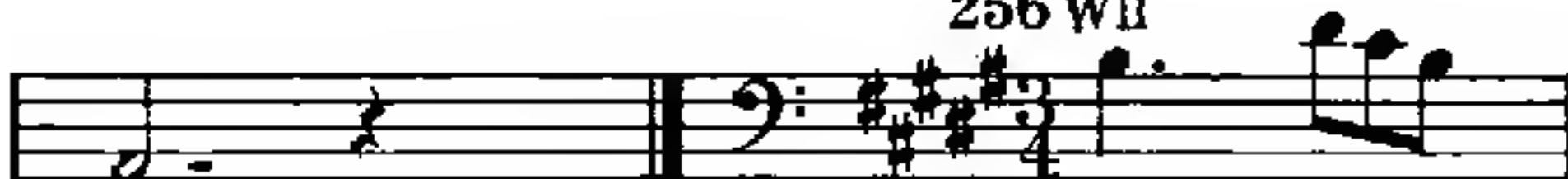

257 WII

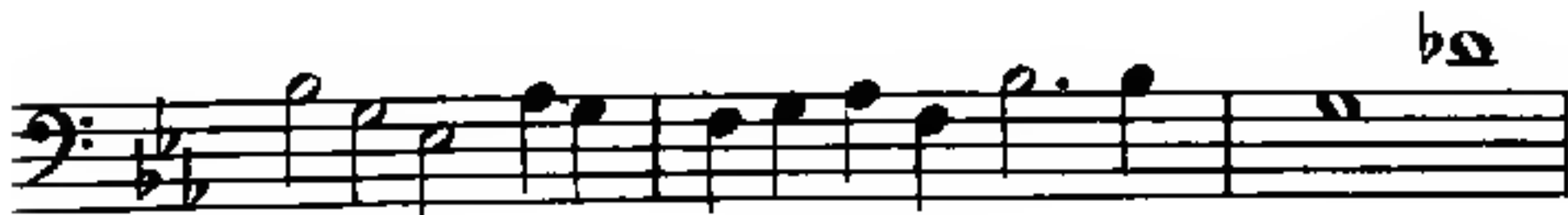
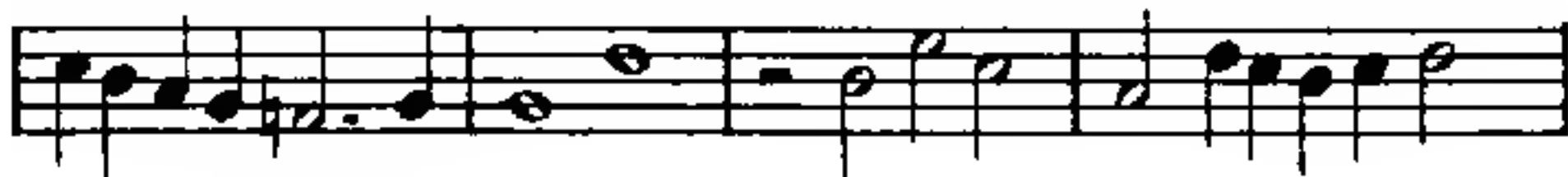

2 5 9 Cl*

Fine

260 Rd

263 Rd

1 Bn *

2 Bn

3 B_n

4 Bn*

6 Bn*

7 Bn

8 Wn

9 Wn

10 Lw

1. 2.

This block contains two first endings for a piece of music. Each ending is shown on a grand staff with a treble and bass clef. The first ending (labeled '1.') consists of two measures: the first measure has a whole note G4 in the treble and a half note G3 in the bass; the second measure has a half note A4 in the treble and a half note A3 in the bass, followed by a repeat sign. The second ending (labeled '2.') also consists of two measures: the first measure has a half note G4 in the treble and a half note G3 in the bass; the second measure has a whole note G4 in the treble and a whole note G3 in the bass, followed by a repeat sign.

12 Hg

This block contains the musical notation for a piece titled '12 Hg'. It is written on a grand staff with a treble and bass clef. The key signature has one sharp (F#) and the time signature is 3/4. The piece consists of six measures. The first measure has a whole rest in the treble and a half note G3 in the bass. The second measure has a half note A4 in the treble and a half note A3 in the bass. The third measure has a half note B4 in the treble and a half note B3 in the bass. The fourth measure has a half note C5 in the treble and a half note C4 in the bass. The fifth measure has a half note D5 in the treble and a half note D4 in the bass. The sixth measure has a half note E5 in the treble and a half note E4 in the bass.

14 Wn

15 Ts

16 W_n

18 W₁₁

19 Wn

20 W_n *

21 Wn

22 W_п

23 Wn

26 Wn*

27 W_Π

28 Wn

29 W_{Ω}^*

33 Fi

34 Sb

35 Sb*

36 Hg

37 Hg*

38 Hg*

39 Hg

40 Na

41 Wb

41 Wb

42 Lo*

1 09

43

44 Hg

Hd*

47 Wb

48 Du

49 Du

51 Wb*

52 Wb*

114

53 Wb

54 St*

55 Hg*

56 W^b

57 Na

58 Wb

60 W11

61 W11

62 Bt

64 Pa

65 Pa

67 Sn - Wll

68 Sb-W11

70 Sb -WII

71 Pa*

121

73 Pa

74 Pa*

76

single character, omitting the ♯ — will be used.

78

79

80

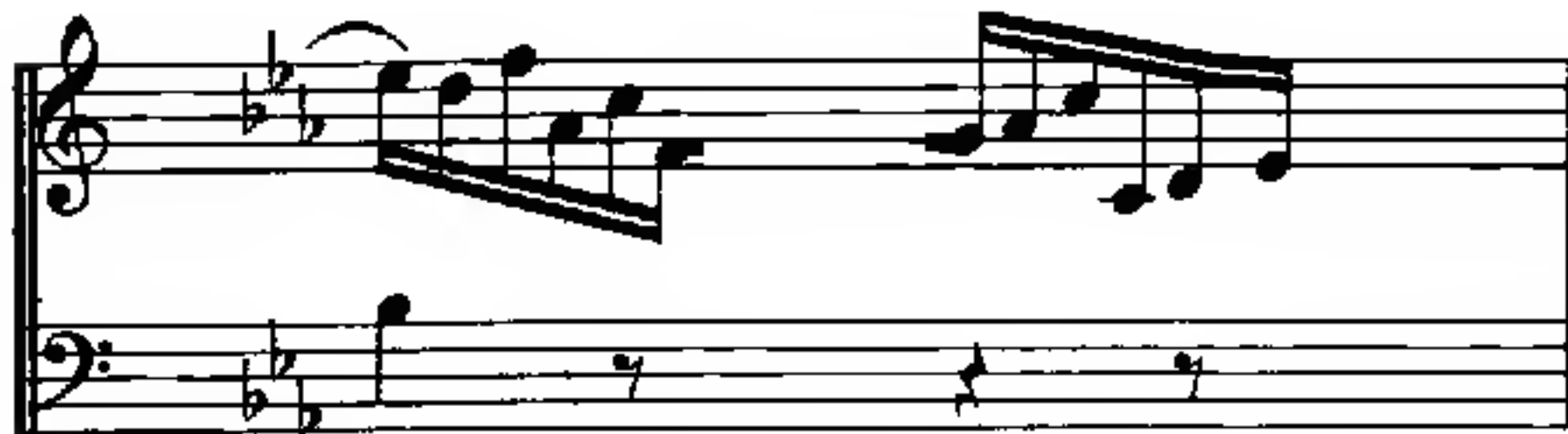

81

82

Printed musical notation on two staves. The top staff is in treble clef with a key signature of three flats (B-flat, E-flat, A-flat) and a common time signature. It features a melodic line with quarter and eighth notes. The bottom staff is in bass clef with the same key signature and time signature, featuring a bass line with eighth notes. A vertical bar line is present between the two measures.

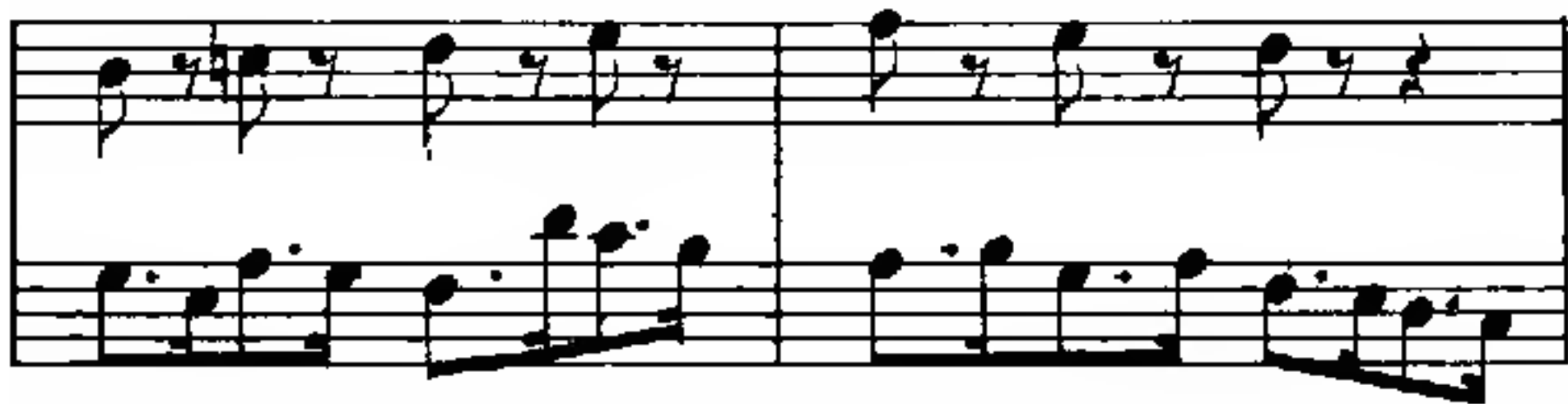

83

84

This block contains two staves of musical notation. The top staff begins with a treble clef and a common time signature (C). The bottom staff begins with a bass clef and a common time signature (C). The music consists of two measures. The first measure features a melodic line in the treble staff with a dotted quarter note, an eighth note, and a quarter note, and a bass line with a quarter note, a dotted quarter note, and a quarter note. The second measure continues the melody with a quarter note, a dotted quarter note, and an eighth note, while the bass line has a quarter note, a dotted quarter note, and a quarter note. The notation includes various note values, rests, and stems.

This block contains two staves of musical notation in the key of D major, indicated by two sharps (F# and C#) in the key signature. The top staff uses a treble clef and the bottom staff uses a bass clef. The music consists of two measures. The first measure features a melodic line in the treble staff with a dotted quarter note, an eighth note, and a quarter note, and a bass line with a quarter note, a dotted quarter note, and a quarter note. The second measure continues the melody with a quarter note, a dotted quarter note, and an eighth note, while the bass line has a quarter note, a dotted quarter note, and a quarter note. The notation includes various note values, rests, and stems.

85

86

89 *Mi Canon for two voices*

5-57-67615-200

5-57-67615-200

I 30

90

Fugue for two voices

One - part exercises —
tones — Introductory study

Systematic
of passages

treatment of skips to, from, and between chromatic
whose chromatics "deny" the signature — Advanced

17

18

20

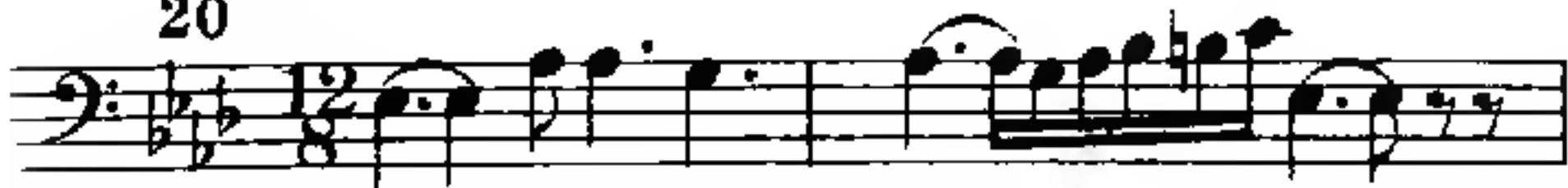

23

24

25

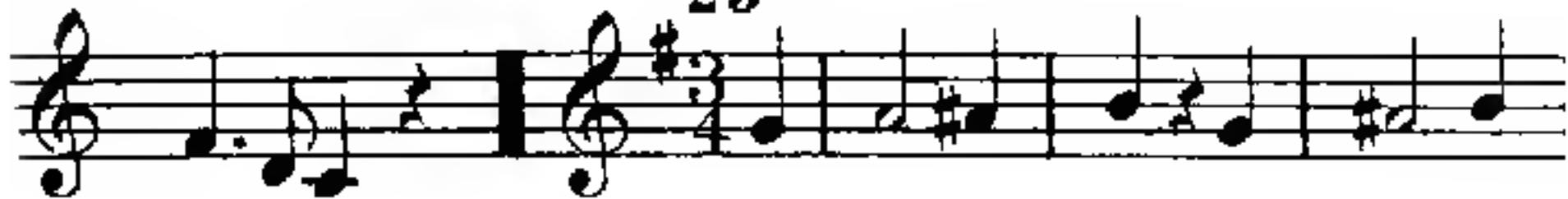

26

30

31

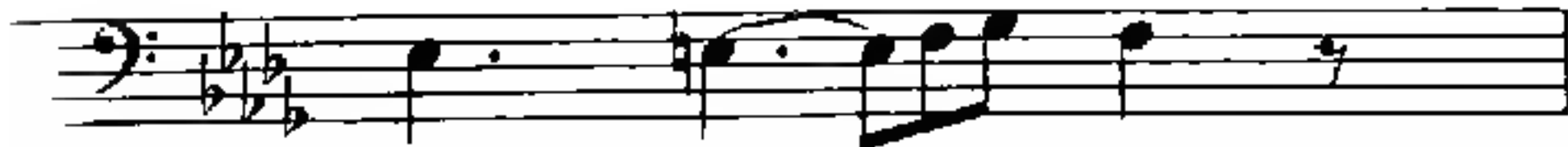

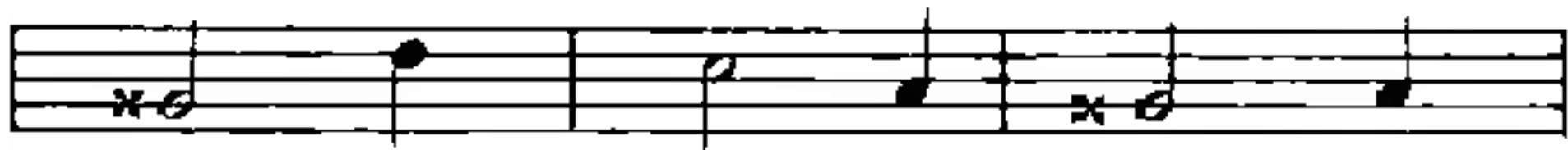

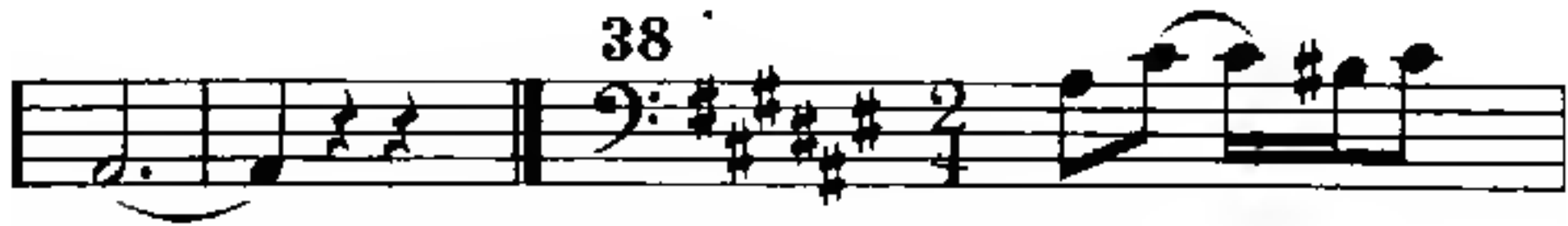

40

41

43

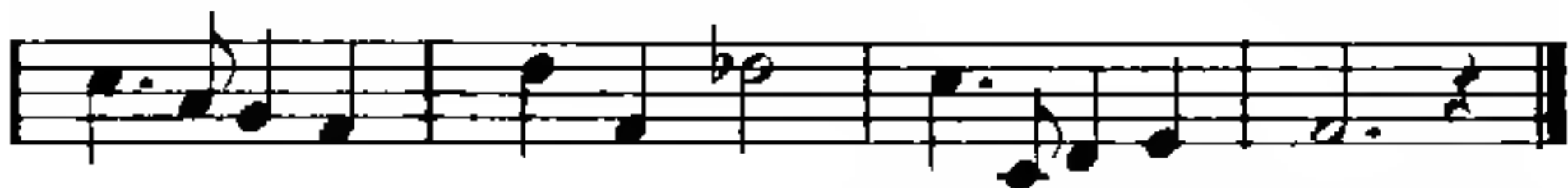

48

49

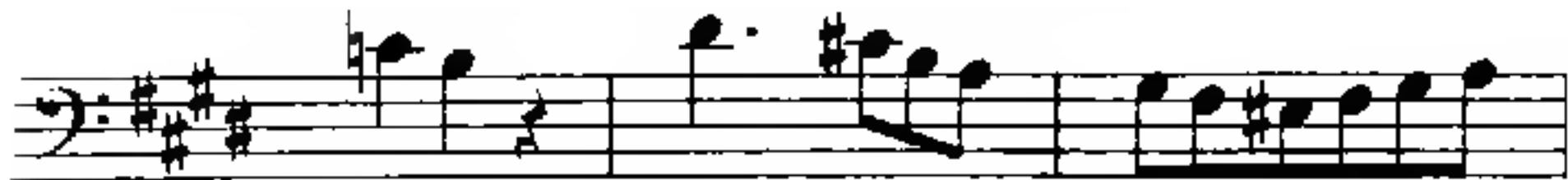

54

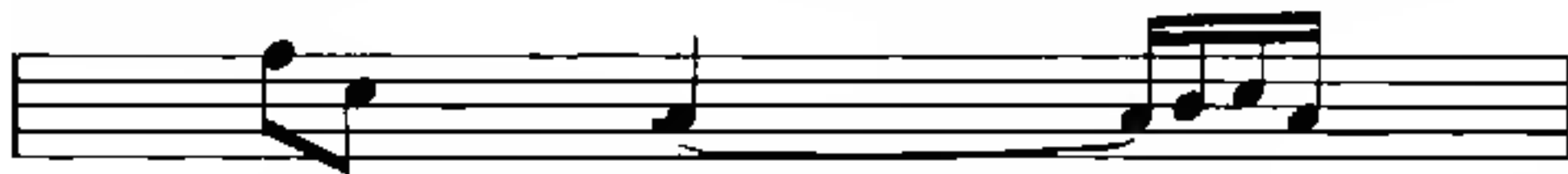

60

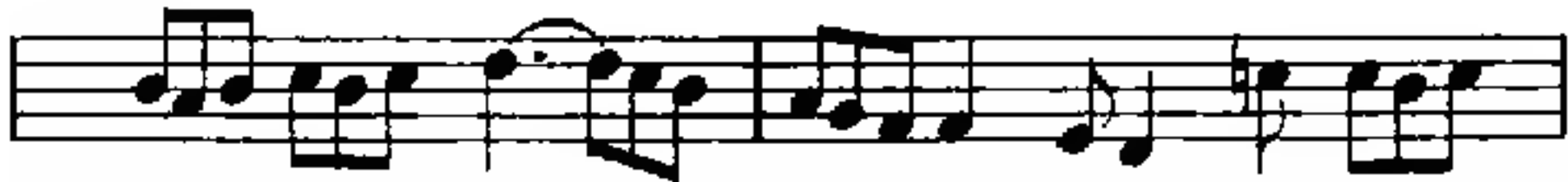

64 W11

65 W11

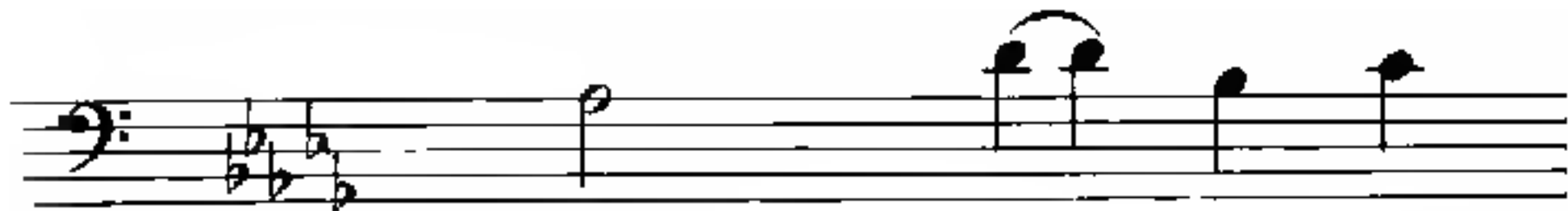

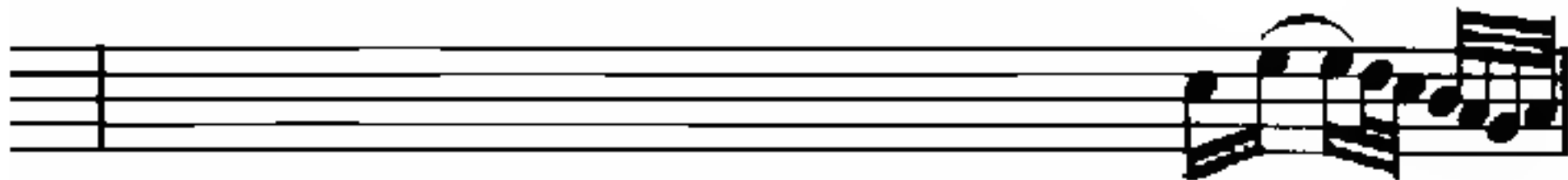

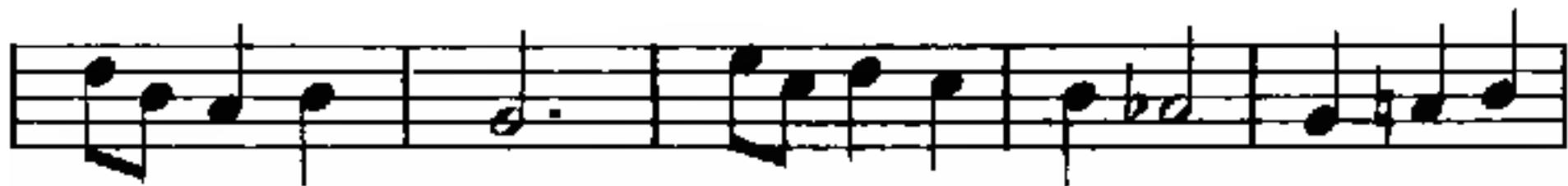

69 W1

70 W1

73 W11

74 W 11

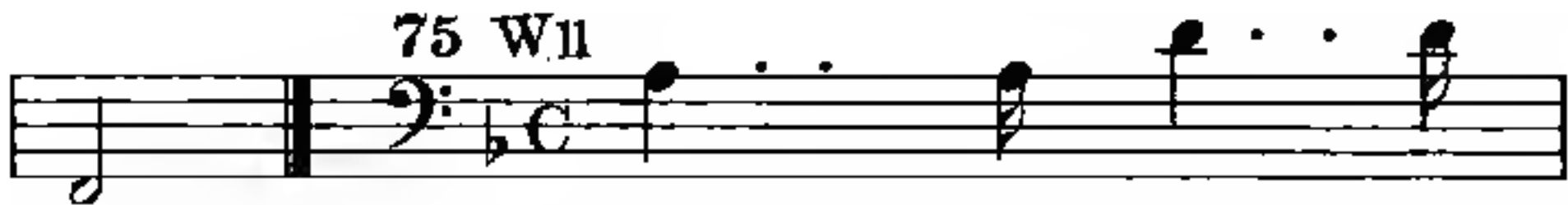

76 W11

81 W11

82 Hd*

83 Lm

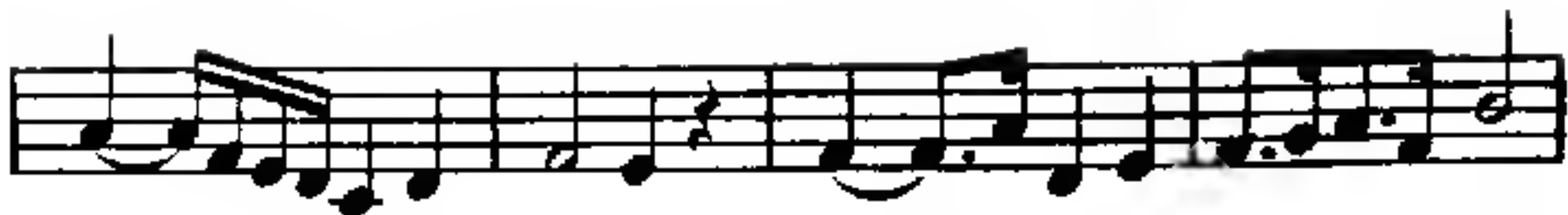

85Lm

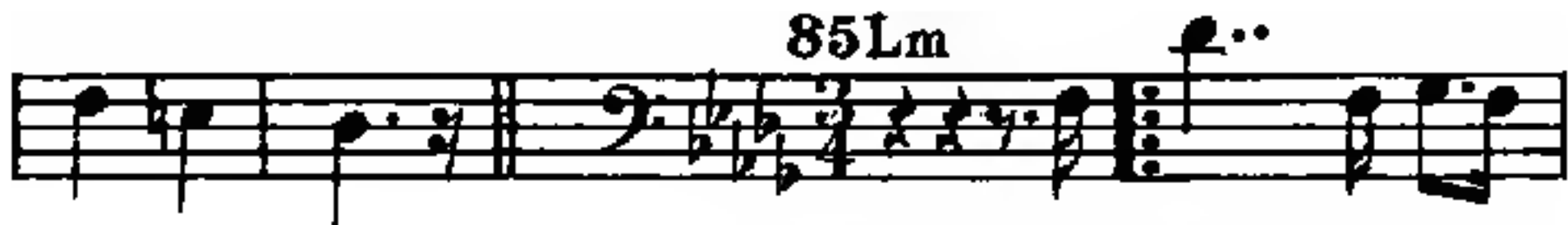

86 Lm

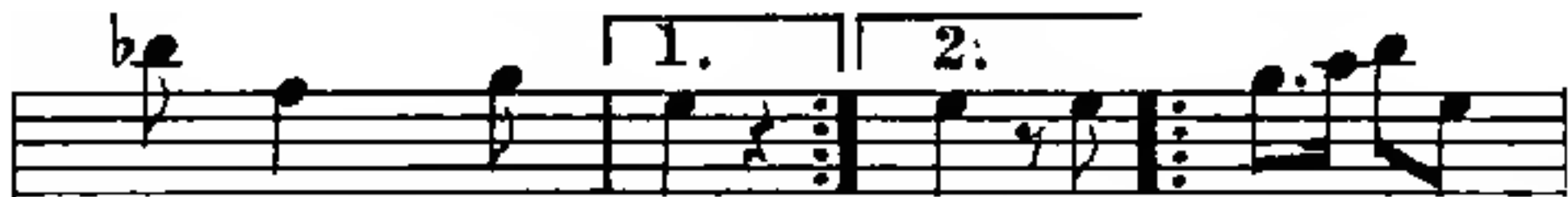

89 Bh

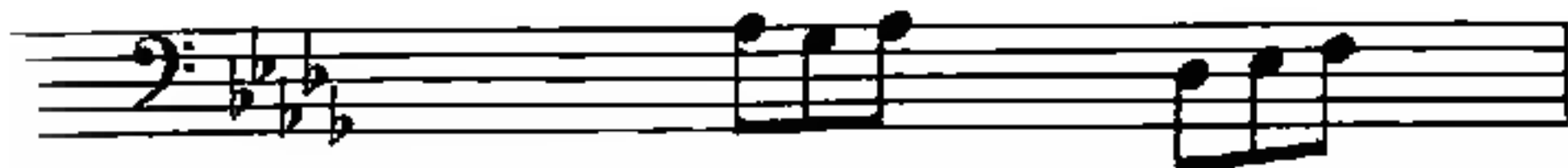

92 Bh*

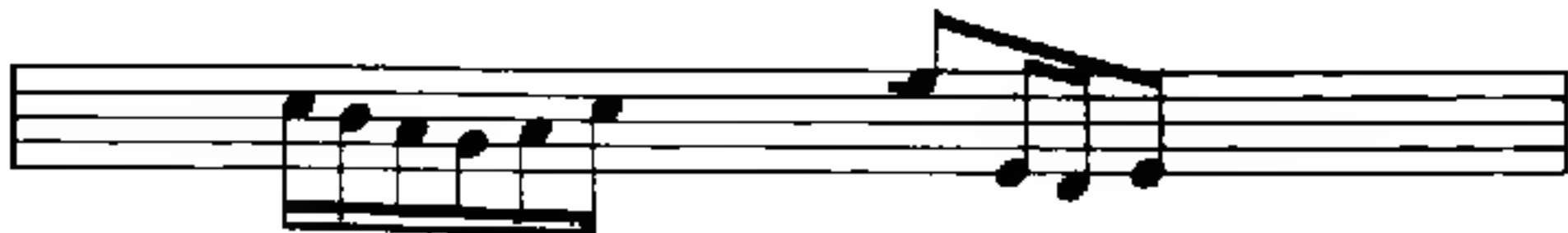

95

96

97

98

99

100

101

102

103

104

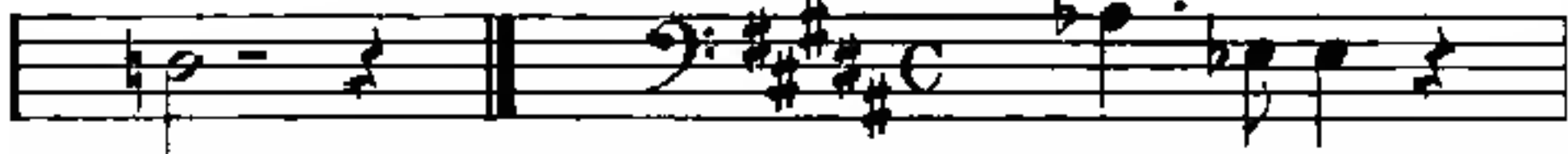

105

106

148

107

108

109

110

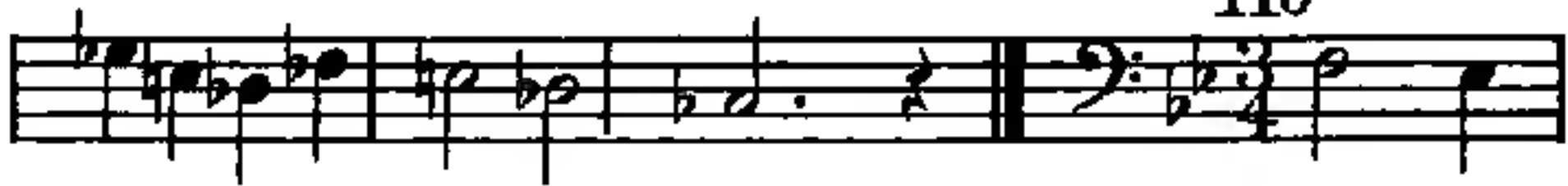

113

114

116

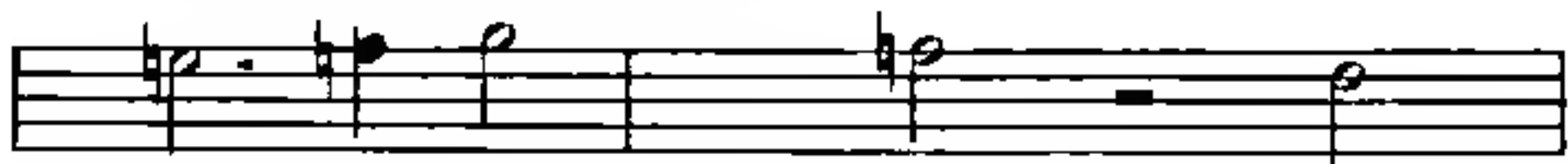

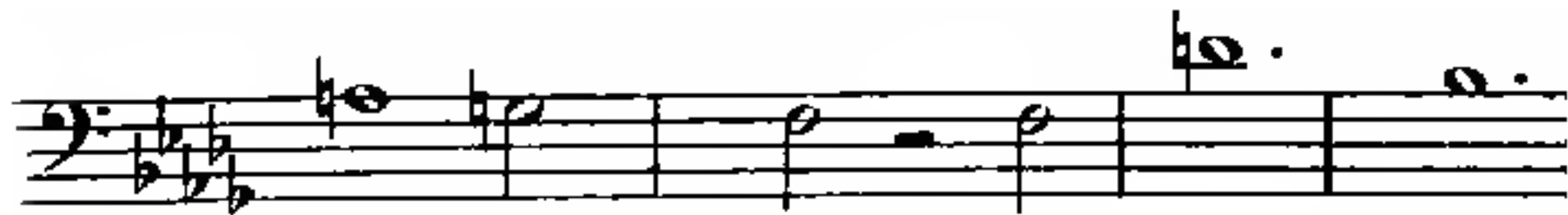

118

119

120

121

122

123

124

125

126

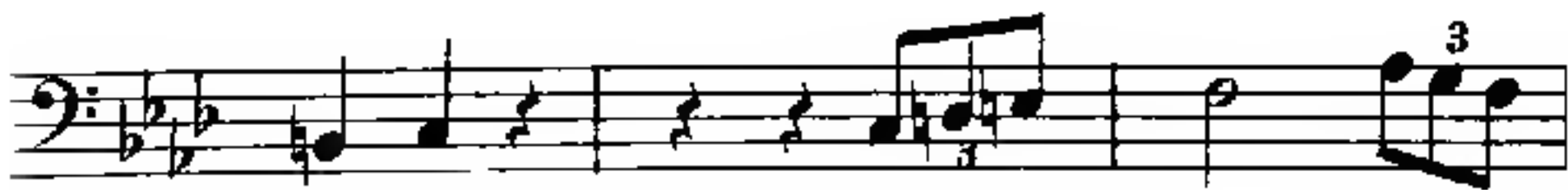

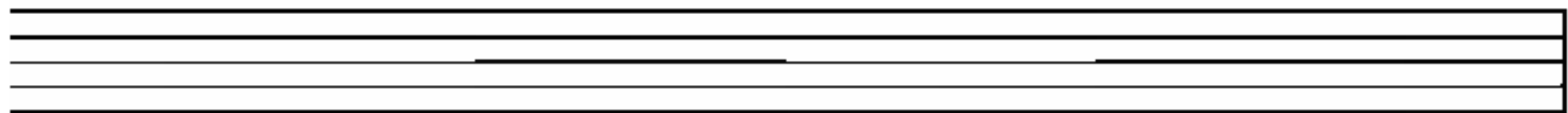

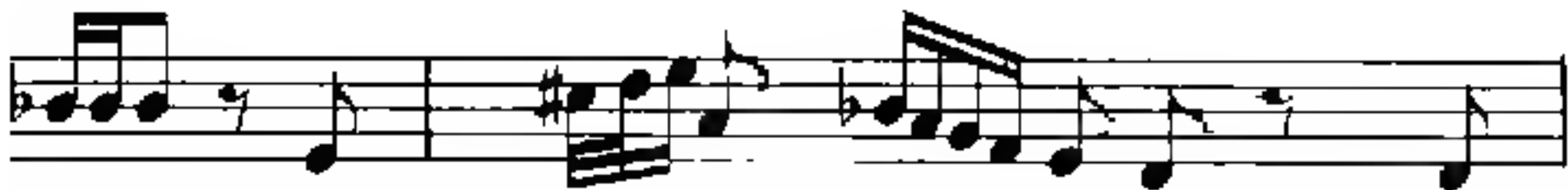

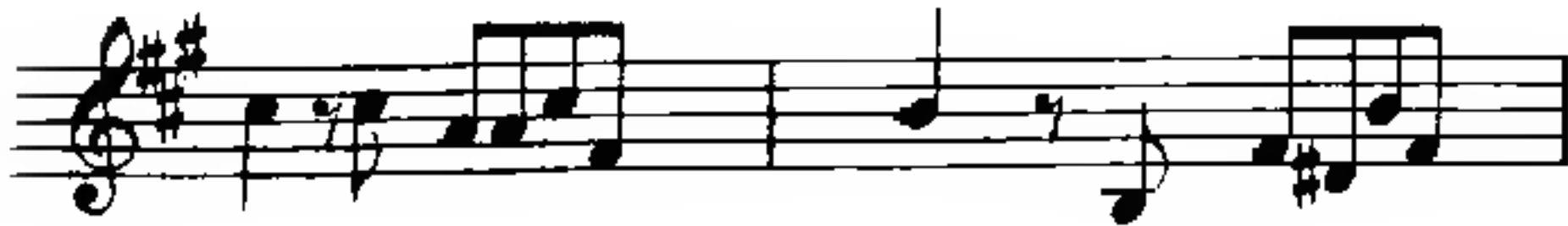

13 3 Bb

134 Br

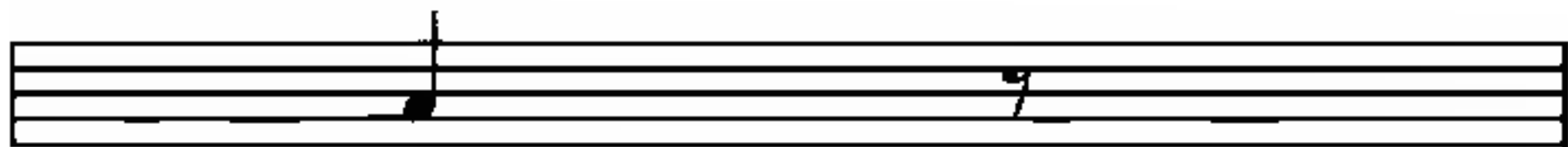

136 Bh

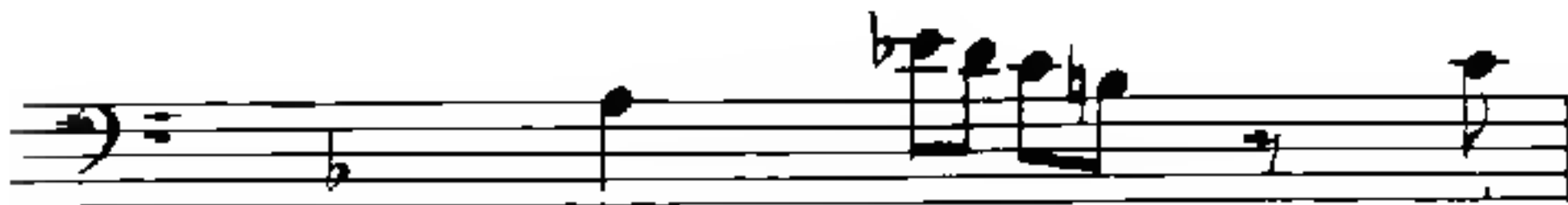

5- 57- 67 6 45 -200

A short musical piece in 4/4 time, consisting of two staves. The key signature has two sharps (F# and C#). The melody in the treble staff starts on G4, moves to A4, then B4, and ends on G4. The bass staff provides a simple accompaniment, starting on G3, moving to A3, then B3, and ending on G3. The piece is divided into three measures.

5- 57- 67 6 45 -200

A short musical piece in 4/4 time, consisting of two staves. The key signature has two sharps (F# and C#). The melody in the treble staff starts on G4, moves to A4, then B4, and ends on G4. The bass staff provides a simple accompaniment, starting on G3, moving to A3, then B3, and ending on G3. The piece is divided into three measures.

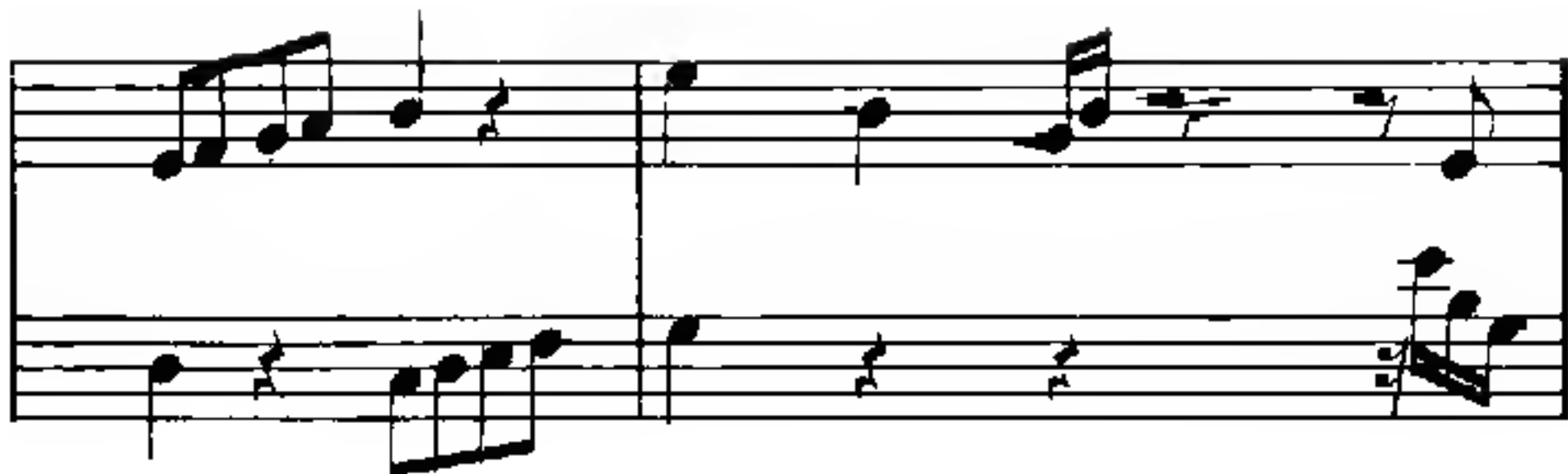

6

9

10

11

12

13

14

A single staff of music. The first measure contains a quarter note on G4, a quarter rest, and a half note on G4 with a fermata. The second measure contains a triplet of quarter notes: F#4, G4, and A4. The third measure contains a triplet of quarter notes: G4, A4, and B4. The fourth measure contains a triplet of quarter notes: A4, B4, and C5. The fifth measure contains a triplet of quarter notes: B4, C5, and D5. The sixth measure contains a triplet of quarter notes: C5, D5, and E5.

A grand staff of music with a treble clef on the upper staff and a bass clef on the lower staff. The key signature is one sharp (F#). The upper staff begins with a quarter rest, followed by a quarter note on G4 with a fermata. It then contains two eighth-note chords: the first is G4 (F#) and A4, and the second is G4 (F#) and B4. The lower staff contains four quarter notes: G2, F#2, G2, and F#2.

15

17

18

19

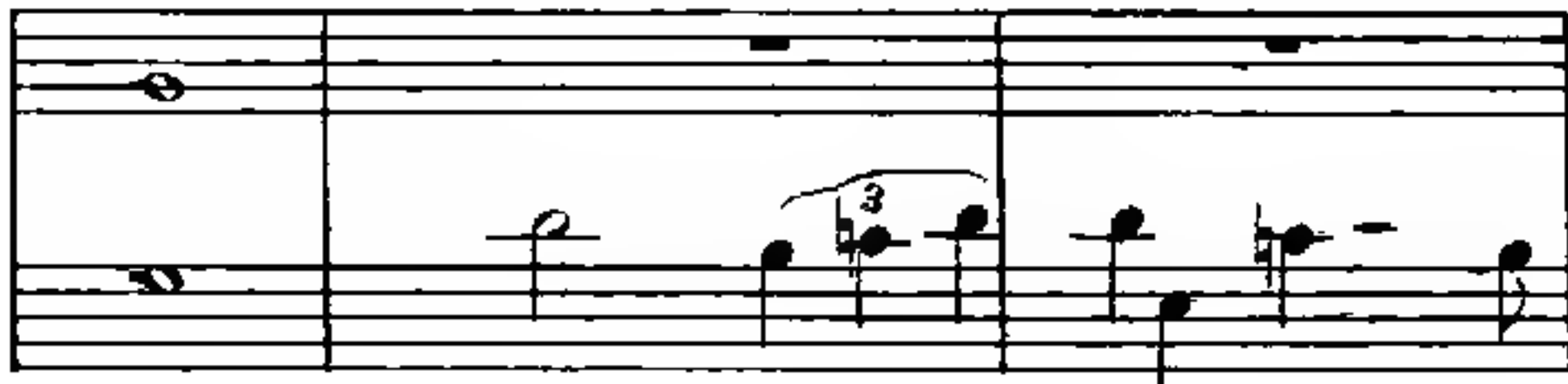

21 Ch*

Typical passages from early and recent great — Full exposition of chromatic

different composers, with text, of passages which "deny" the signature

difficulty
— Arbitrary

1 Hn

Thy name

through - out

2 Hn

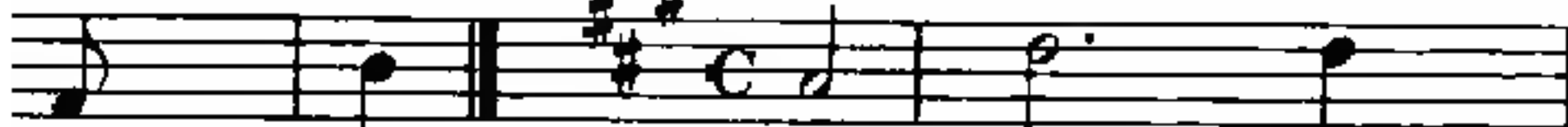

the world. Springs up at

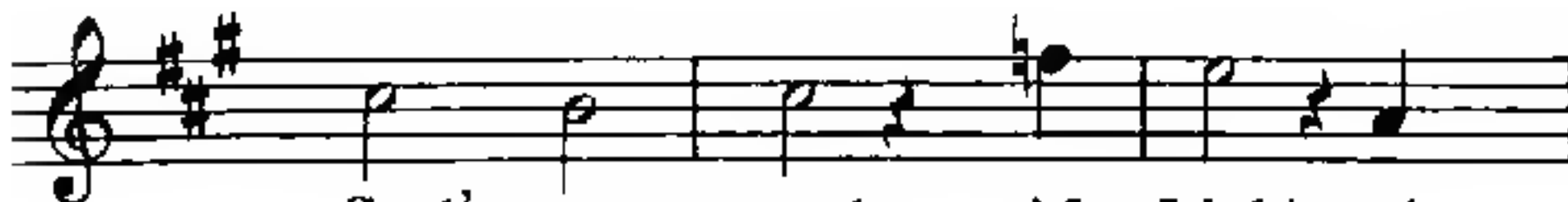

Go d's com - mand. Af - fright - ed

fled Hell's spi rits black in throngs

Down they sink in the deep a

byss To end less night .

3 Mz ρ
Hear our all ap-pal-ling

vengeance, Tear Cre - a - tion's vault a

sund - er, Till its

wrath a might - ier thunder Hurl an

ni - hi - la - tion down. Hurl an ni hi

sund - er, Til its

4 Hd
C
la tion down. A

men, A men, A

men. A men, A - men, A - men,

5 Mz

A - men. Since I'm my - self, Sirs,

And not an oth er Spare me my

lit - tle life _____ To grow more

wise. Spare me my

lit- tle life _____ Togrow more wise, Togrow more

wise, Togrow more wise!

6 Mz

wise, To grow more wise!

wilt thou too, and wilt thou too, in

And while raft and

boat travel by I drink to the folk on the

wa ter!

8 Ck

Let Israel perish never, Let

Judah's gods prevail! Ha! — ha ha! ha ha! ha ha!

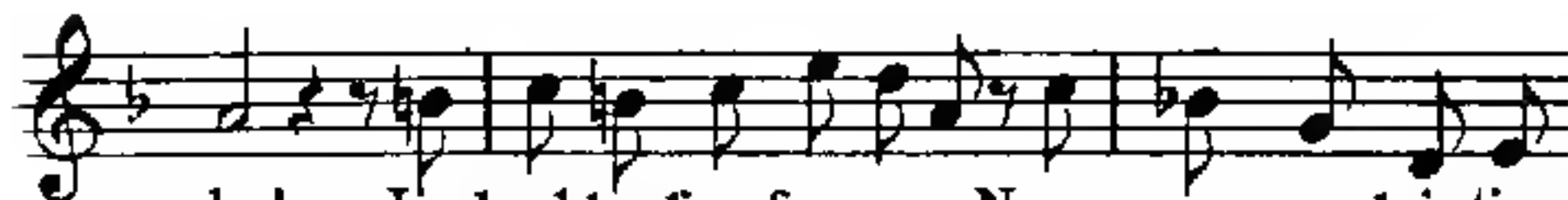

ha! In shackles live forever, Nor cease your plaintive

wail. Ha! ha ha! ha ha ha! ha ha!

9 Fr

— without meas ure Has fill'd us with

dread; Say, where, Say, where

has gladness fled?

Say, where, Say, where has gladness

fled?

10 Mn

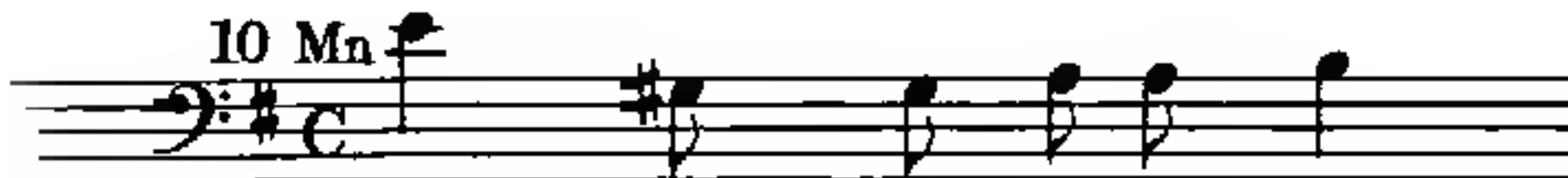

Take all the prophets of

Baal, and let not one of them escape you. Bring them

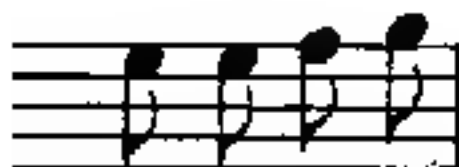

down to Kisho

brook, and there let them be slain.

11 Vd

Not a trespass go un-smit-ten; Nothing

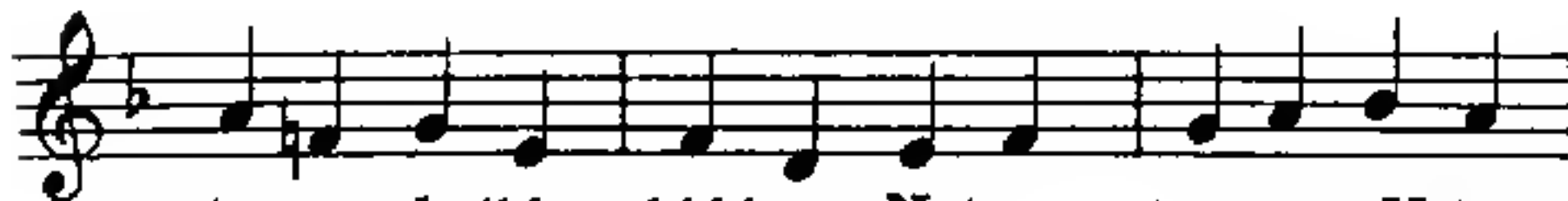

longer shall be hidden, Not a trespass, Not a

tres - pass go — un - smitten, go un -

smitten, Not a tres - pass, not a

tres - pass go un smit ten.

12 Gn

This rare cup so ten-der-ly cherish'd, This rare cup

so ten-der-ly cherish'd, Aye at his

side the king did keep.

And ev - 'ry time it

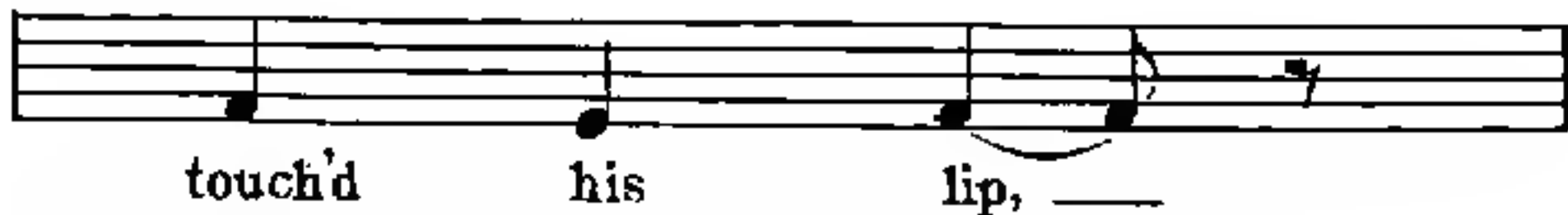

touch'd his lip, —

He wept and thought of her long per

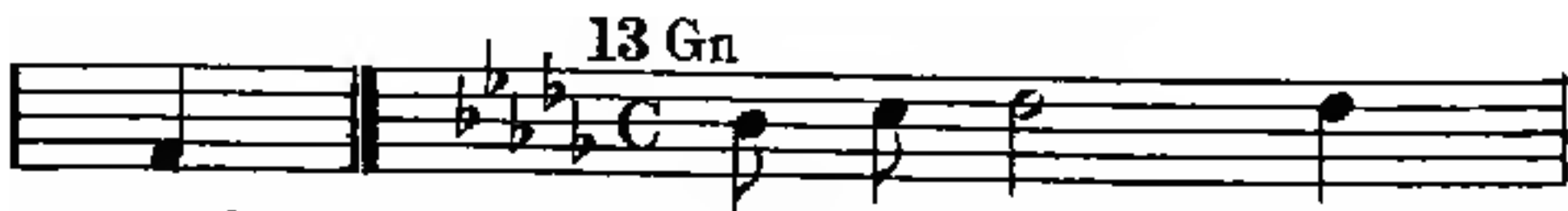

ish'd . 'Gainst the pow'rs of

E-vil our arms as - sailing, 'Gainst the pow'rs of

E - vil our arms as sail - ing, Strongest

harps, and the wonders, the wonders

15 Hn

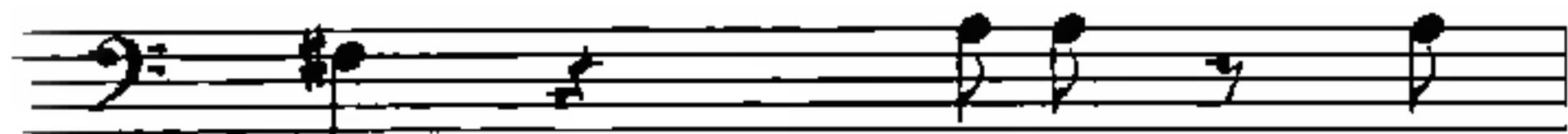
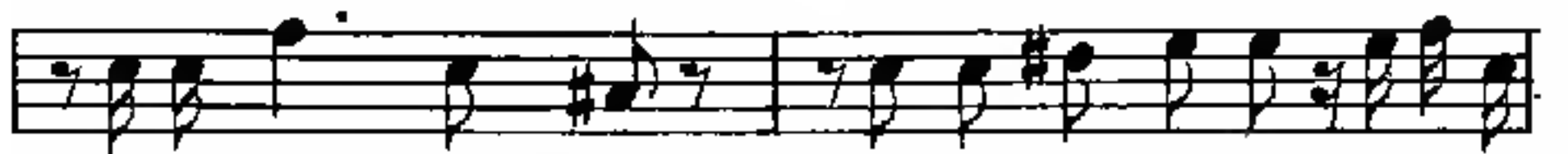

kind, cattie, and

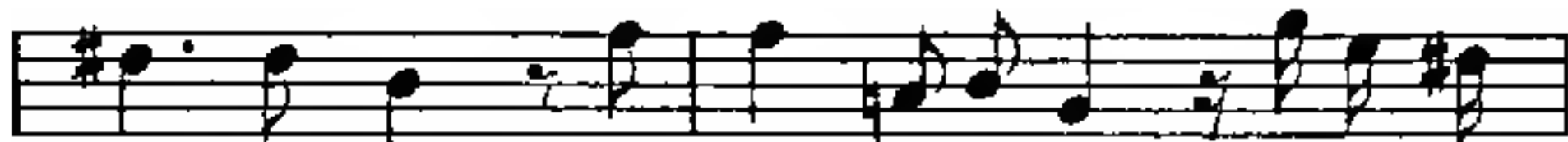

creeping thing, and beast of the earth after his

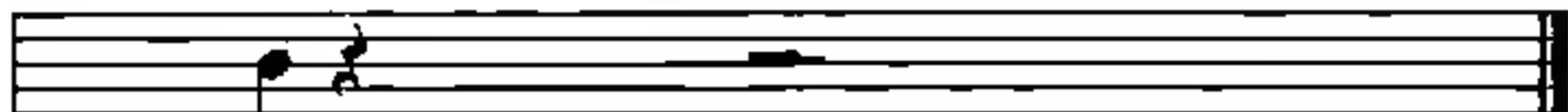

kind.

And God said,

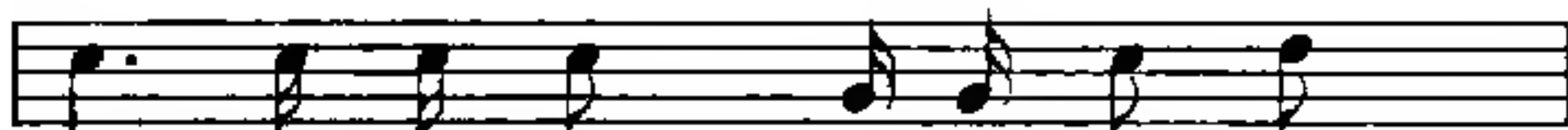

Let there be lights in the fir - ma

ment of heav'n To di -

vide the day from the night ,

And to give light up - on the

earth ; And let them

be for signs and for seasons and for days and for

years . He made the stars also.

17 Hn

to one place And let the dryland appear

and it was so .

And God called the dry land

18 Hn

And God made the firma - ment and di - vi - ded the

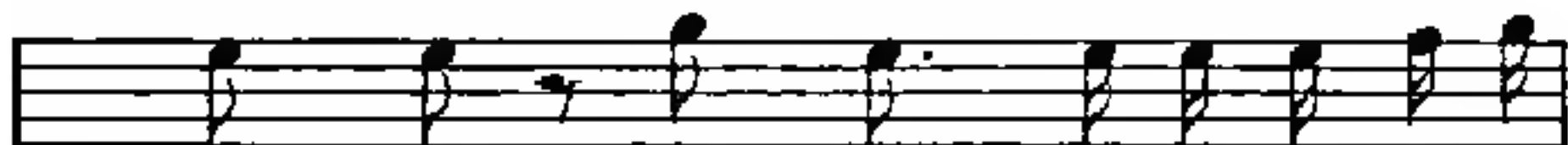

wa - ters which were un-der the firma -

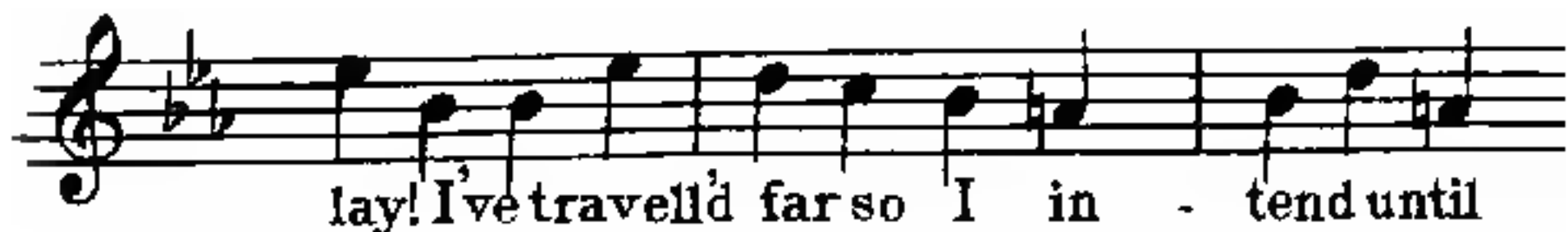
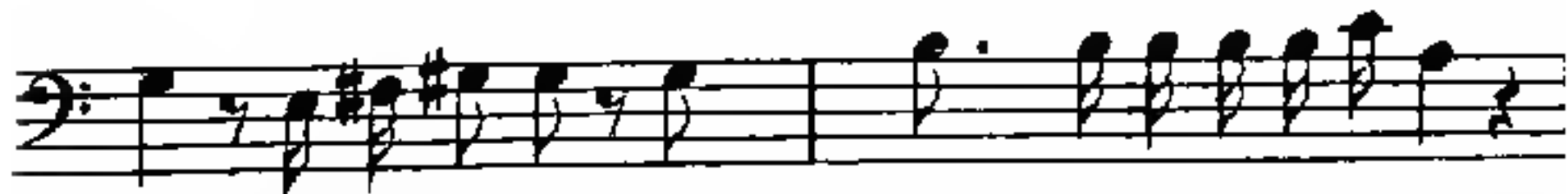

lay! I've travell'd far so I in - tend until

to-morrow here to stay, until to - morrow here to stay!

20 Rs

Ei - a Ma ter, fons a mo

ris, me sen - ti - re vim do - lo ris fac

God that He would de liver Him; let Him de

liver Him, if He de light in Him,

if He delight in Him let Him, deliver Him if

He delight in Him, if He delight in

Him, if He delight in

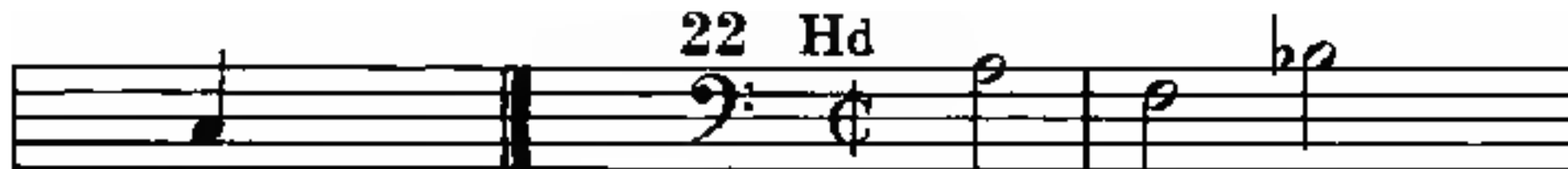

Him .

And with His

stripes we are heal

ed are heal

ed, — are heal

23 Rs

A

men.

A

men . A

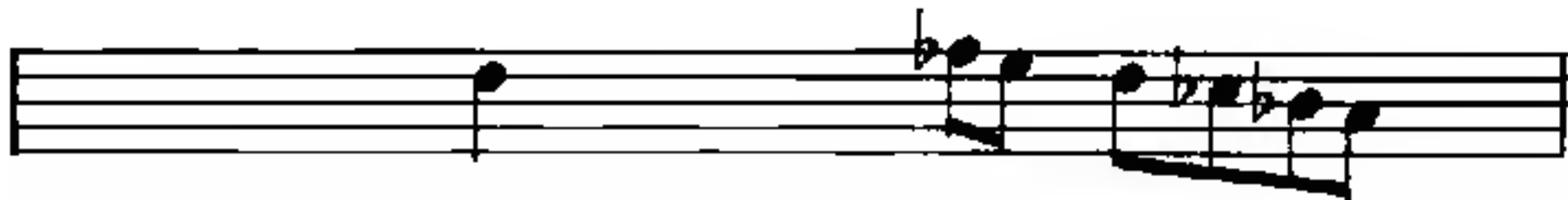

men, in sem pi-ter-na

sae-cu la, a

24 Vd

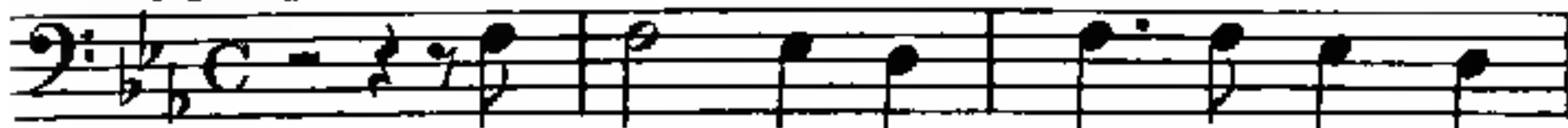

When thou shalt come in the midst of

fire to judge the world, When Thou shalt come

me, de liv-er me from death, death e

25 Fr

mor-tal, Death's dark angel. I. Widely

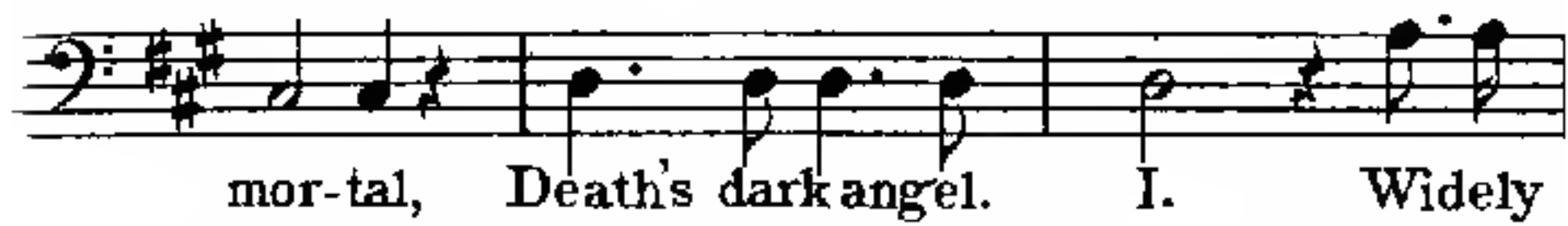

opens Heav'n's flaming portal . See the throne on

high! And which of you, — frail sons ter

restrial, But which of you Can view undis-

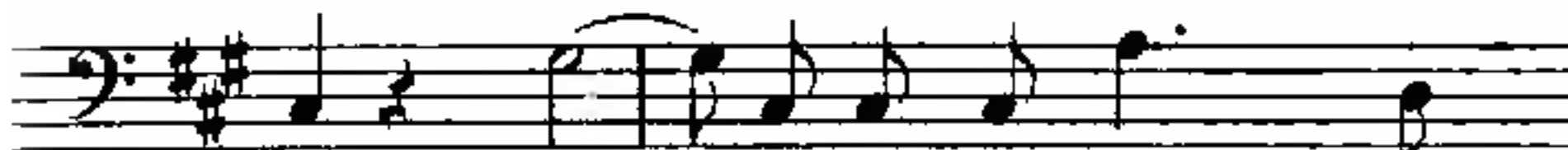

may'd God enthron'd in light ce

les - tial, All His might dis play'd?

26 Fr

Only the meek and childlike soul,

Pure in heart and humble in spirit, pure in

heart and humble in spirit, May

en-ter this bright, — ho - ly place.

27 Hn.

But press'd by ardour now he runs. But press'd by

ardour now he runs, Nor

heeds the call, and chiding voice, Nor heeds the call and chiding

He is full of heaviness, He is

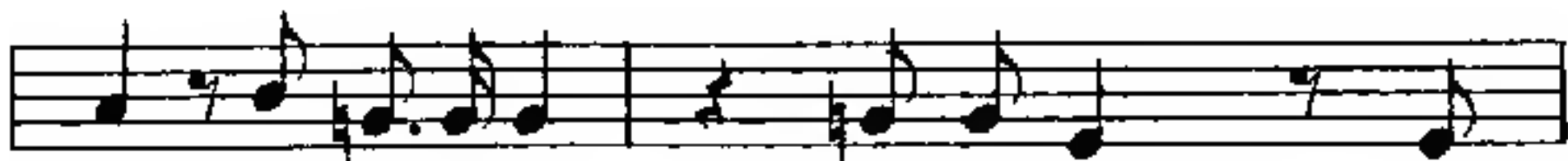

full of heaviness, Thy rebuke hath

broken his heart.

He look-ed for some , to have pity on Him ,

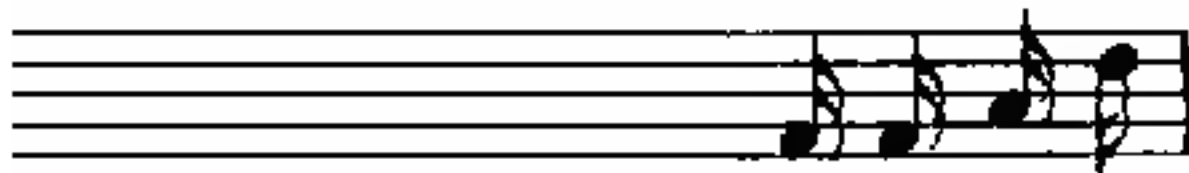

but there was no

man: niether found He any to

comfort Him, He looked for some to have

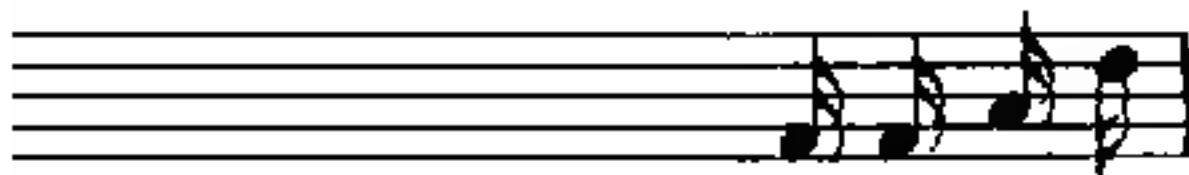

but there was no

pity on Him, but there was no man, niether

found He any to com - fort Him .

5-57-6784 5-200

pity on Him, but there was no man, niether

The breathing harvest spreads around, Whose fragrance scents the

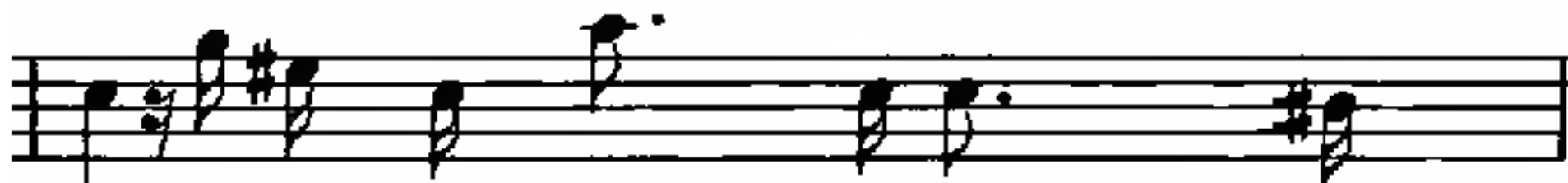

air; From dale to dale making the

breeze, Resounds the voice of happy labor,

Of joy and mirth and social glee.

31 Va

... e le i - son, ___

chri ste e le i

32 Fr

Continuation of the musical notation for Flute part 32. The melody continues with eighth and quarter notes. The lyrics are: is our de - sire, is our de sire .

33 Hn

Continuation of the musical notation for Horn part 33. The melody continues with quarter and eighth notes.

deeper er - ror plunges still, In

deep - er er - ror plunges still. De-

press'd his courage sinks, And

an guish fills his heart.

34Fr

The earth is dark, Heav'n's light has

faded, Shedding no bright

35 Hn

row shaded - Direct us in Thy

support us in the strife, O God!

36 Fr

And as of yore, And as of yore

See us kneeling, trembling, a - dor - ing,

trembling, a doring, Bow down once

more.

And I,

the

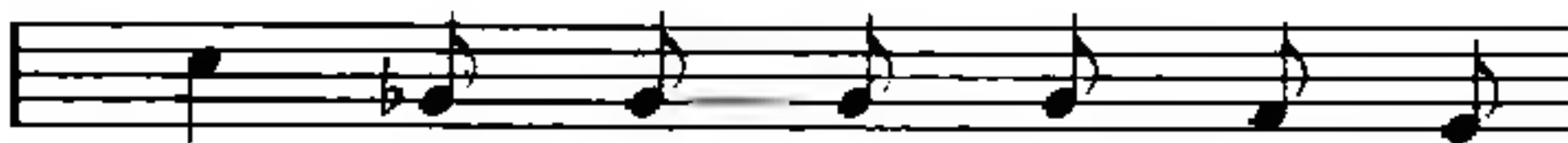

38 Fr

spurning, Scorn each bit - ter cry; To

souls all dark with doubts dis - maying, To

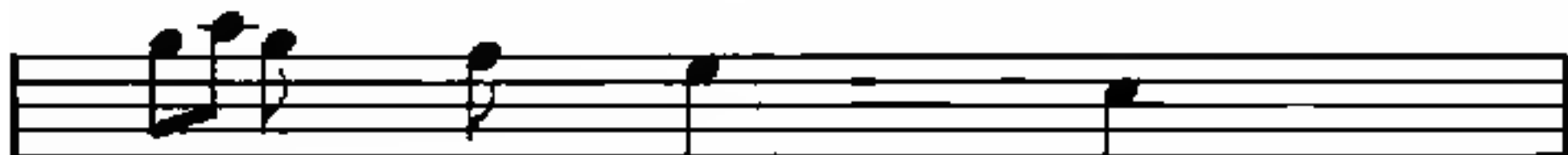

skipper he blew a

40 Mn

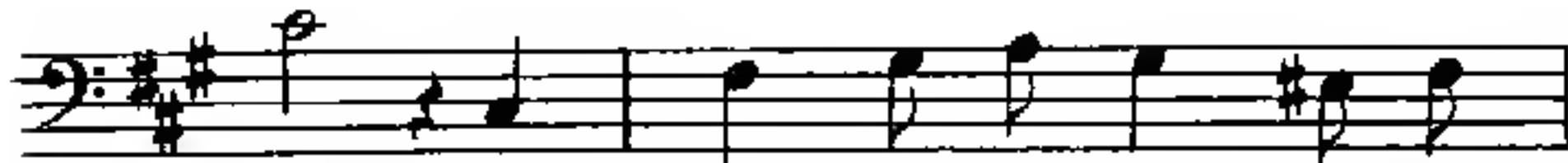

fire, like a

fire, and like a

ham - mer that break - eth, that break - eth the

rock . His word is like a

fire and like a ham - mer, A ham mer that

breaketh the rock . For God is

an - gry, an-gry with the wick-ed ev - 'ry

day; For God is angry with the

wicked ev-'ry day; And if the wicked turn not, The

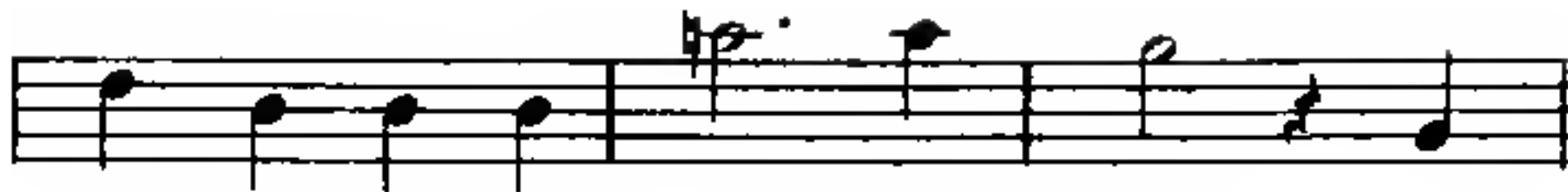

rock? Is not His word like a

fire, and like a hammer, a hammer that

break-eth the rock? That break-eth the

rock, that break-eth the rock; and like a

fire like a hammer that

break-eth the rock: is not His word like a

the rock in-to pie - ces?

Is not His word like a hammer that

breaketh the

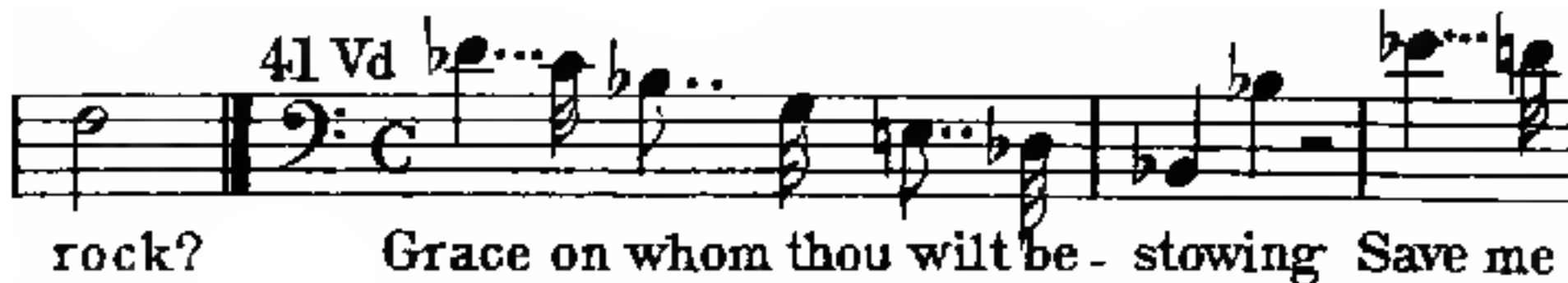

41 Vd
rock? Grace on whom thou wilt bestowing Save me

Lord with mercy

flowing, with mercy flowing! Save me,

Lord, save me, Lord, save _____ me, _____ Lord!

42 Gn

43 Ck

'Tis a Jewish woman taken in the vale, And

women may my mercy gain!

Day of anger, Day of

169

an - ger, Day of trouble, Time shall

perish like a

bubble, So spake David and the

45 Va

> >

Sibyl . When thou shalt

fire to judgethe whole _____

46 Ck

world. A las! A

las! Thou might'st have saved our

lives! A las! our children, our

children and our wives! But

now no hope! All hope is gone! But

now no hope! all hope is gone, The

blazing sky no pitying raindrop sheds!

47 Bh*

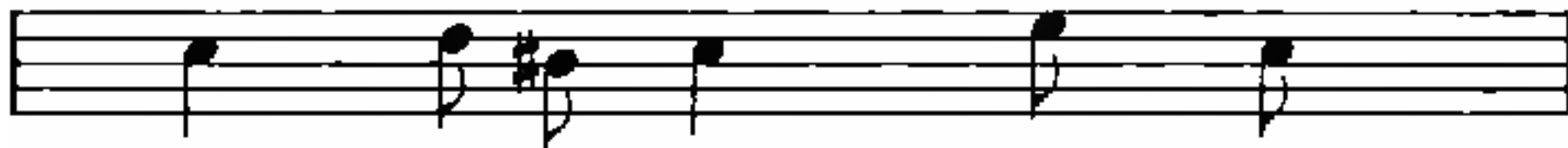

but a de-lu-sion! Take heed, sin-ful world, Is

but a de-lu-sion, Is

but a de - lu - sion. Is

but a de - lu - sion! Take heed, sin - ful world!

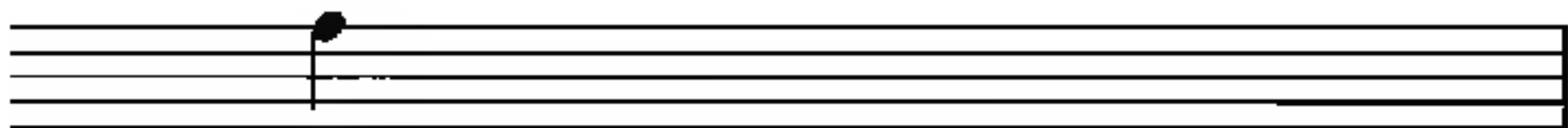

Take

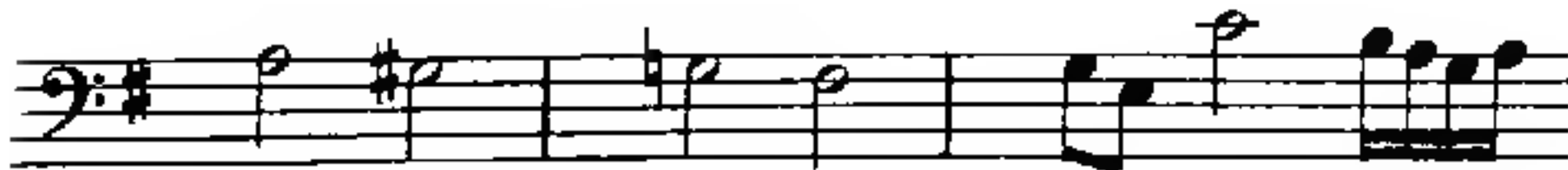

4 8 Bb *

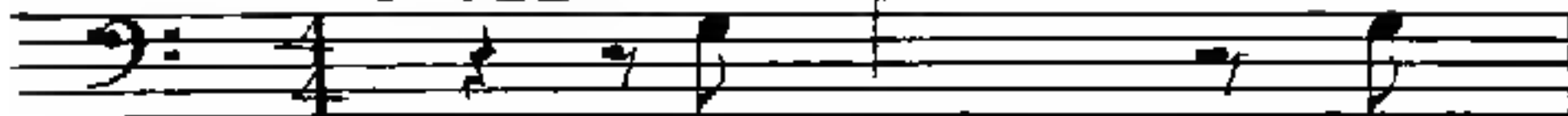

'Tis he, 'tis

he, 'tis he who all a

lone, 'tis he who all a

lone, a lone,

who

all a - lone.

Lord of all, crown him

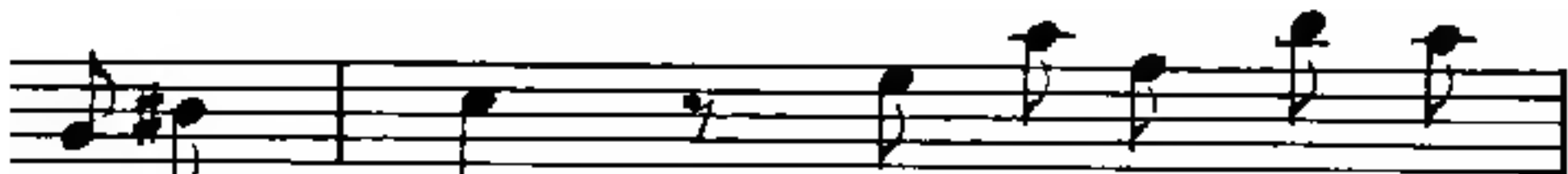

Lord of all! Ye Princes, now be -

stir ye, and crown him Lord of all, and crown

him Lord of all! Ye Prin - -

Lord !

Ye

Prin

- ces. now be -

stir

ye, crown him Lord,

O crown him Lord of _____

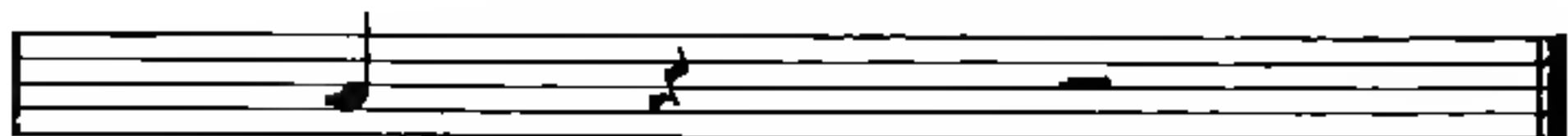

all !

49 Bh *

171

hold how he, at God's right hand, with

lightnings, smites the foe, how he, at God's right hand, with lightnings

smites th

yearning eyes . 0

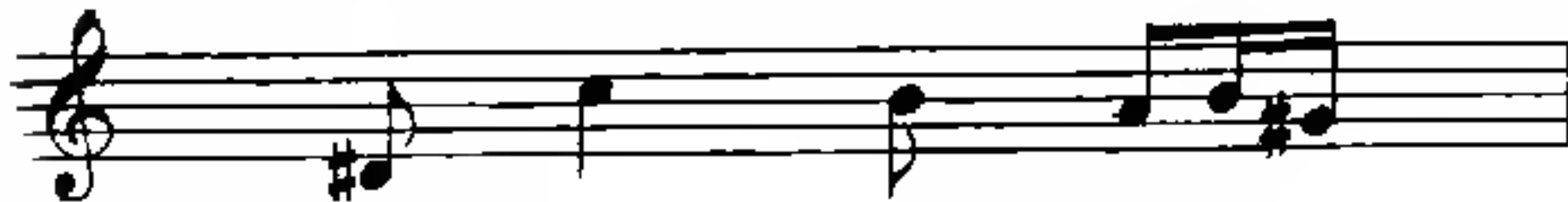

50 Be

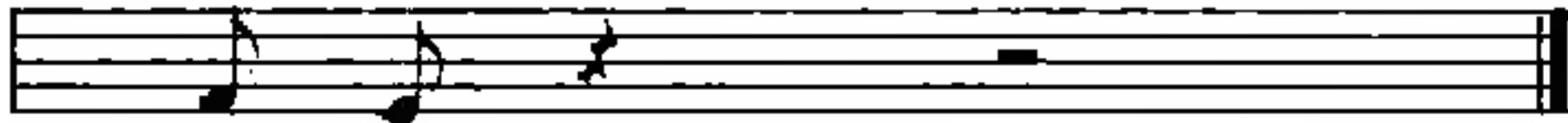
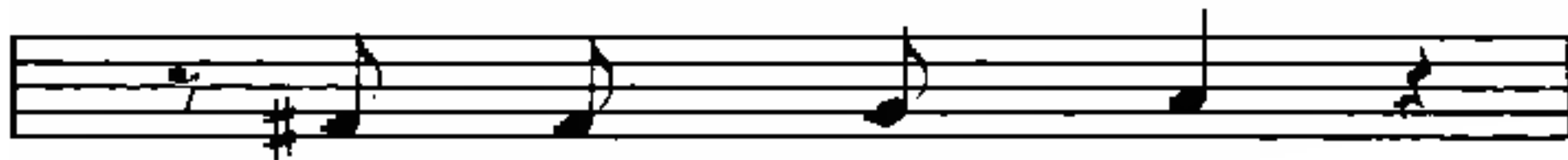
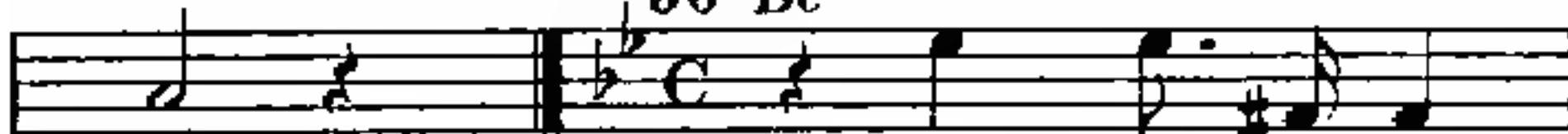

51Ck

Not

as

the

Con-queror comes, They the true hearted came, Not with

the

roll

of

the

stirring drums And the trumpet that sings of

fame; Not as the fly-ing come in si-lence and in

the roll of the

fear, They shook the gloom with their

hymns of loft

y

cheer.

5-57-678 45-2 00

fear,

They shook

the gloom with their

hymns of loft

y

cheer.

5-57-678 45-2 00

Dum pen de - bat Fi - li us,

dum pen de - bat, dum pe de - bat, dum pen-

de - bat Fi - li us.

53 C k

They have left unstain'd what

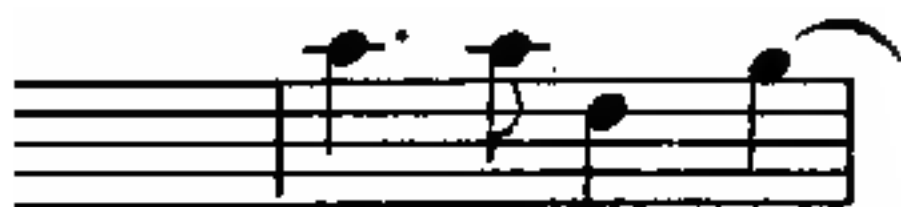

there they found Free

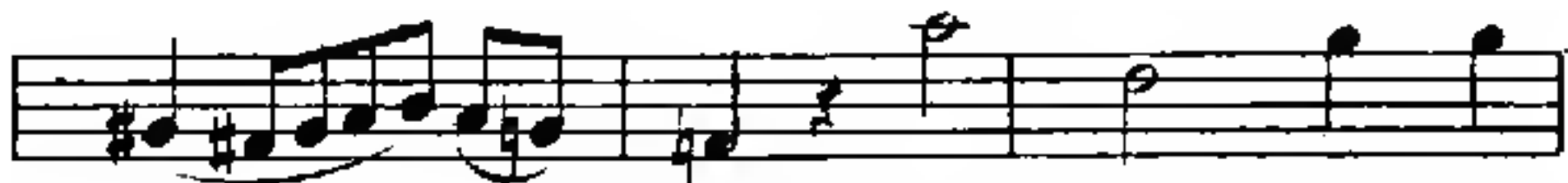

dom to worship God, to wor-ship God,

wor ship God, to wor - ship, to

54 Py

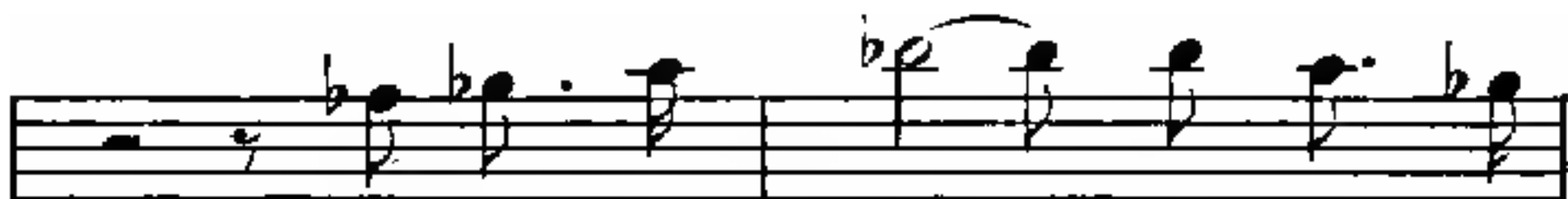

55 Bh*

At a ges-ture of his fin-ger, man's

de-vi-ces halt and fail, At

a gesture of his fin-ger, man's

de-vi-ces halt and fail Pow'r and

pride cannot a vail. Speaks th' Al-

foes in rage, must vanish, Ye that

have His message heard, Forthwith, forth-

with, forthwith

ev-'ry world

might'

y

but a word,

ly longing ban

ish.

Speaks th'Al-

speaks

th'Almighty but a

word, but a word All his

- su-it po - ten -

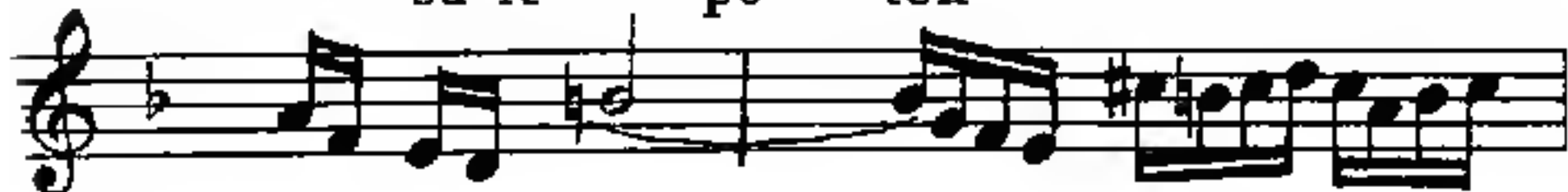

tes de se

de et

57 Wg

name, Shouldst thou de - mand it. The man - y

seas I've wander'd o'er : The shore a -

lone my heart doth long for, Ne'er shall I reach,

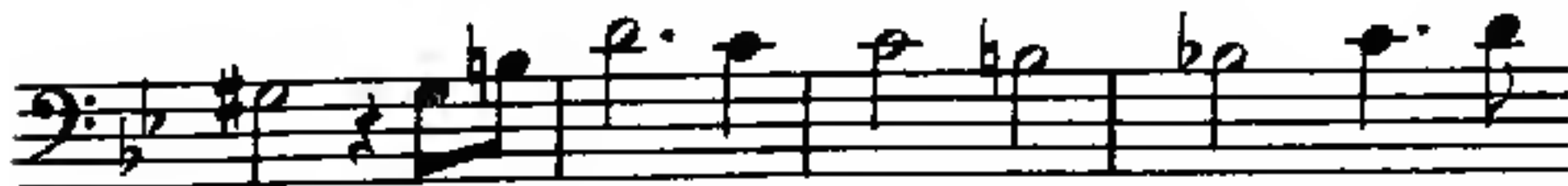

my na-tive shore! The shore a

name, Shouldst thou de-mand it. The man - y

seas I've wander'd o'er : The shore a .

lone my heart doth long for, Ne'er shall I reach,

my na-tive shore! The shore a

lone my heart doth long for, Ne'er shall I reach,

my na tive shore!

5-57-87845-200

174

58 Wg

gain ; A beating heart was

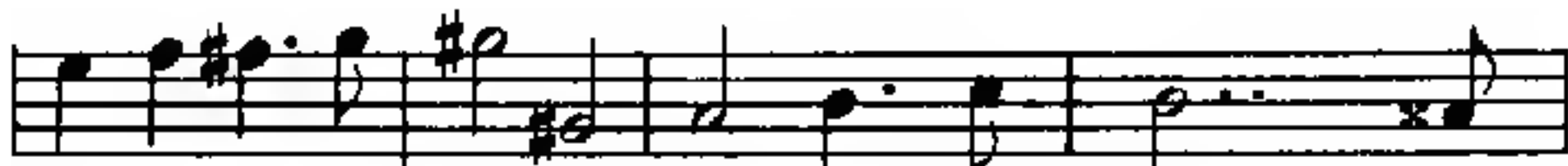

left me, for my torment, That I might still a

wake to all my pain! This

quenchless flame I feel within me burn -

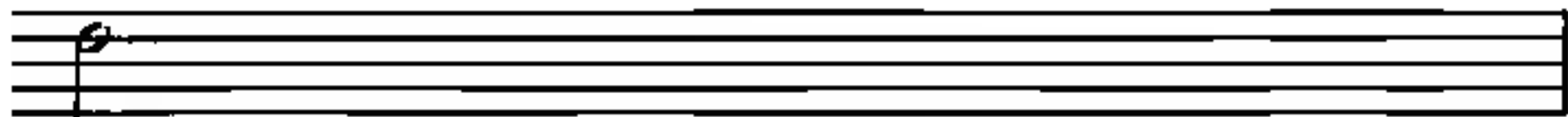

ing,

59 Wg

A store of rarest treasures shalt thou see,

pearls rich and costly,

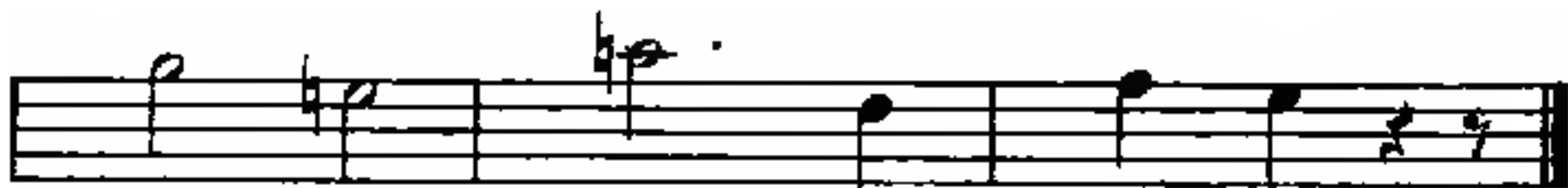

Thee I be - seech, Kind angels sent from heav.

en, Thou, who for me didst

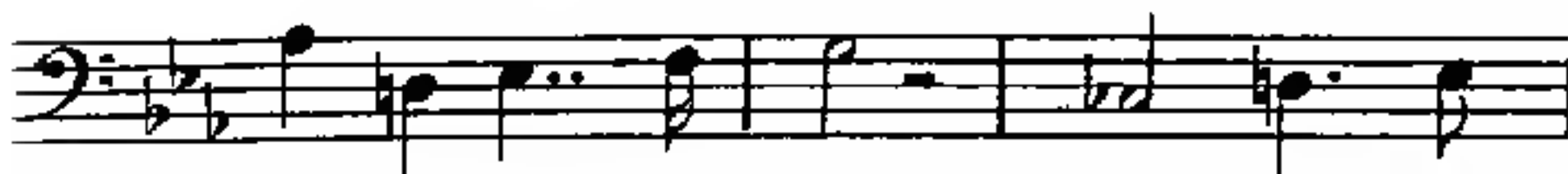

win un-look'd for grace, Was there a

fruitless hope to mock me giv-en, When thou didst

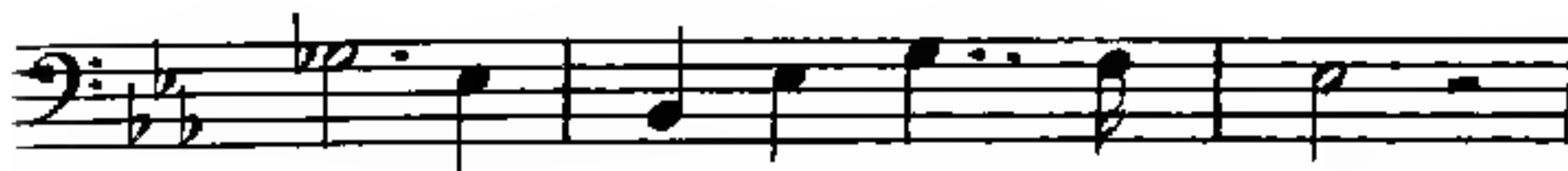

Thou who for me didst win un-look'd for

grace; Was there a fruit-less

If vain desires and earthly longing

Have turn'd my heart from thee a way;

The sin-ful

hopes within me thronging, Be - fore thy ble ssed

fee t

I

lay :

I'll

wrestle with the

love

I

cherish'd,

Until in death

its flame

hath

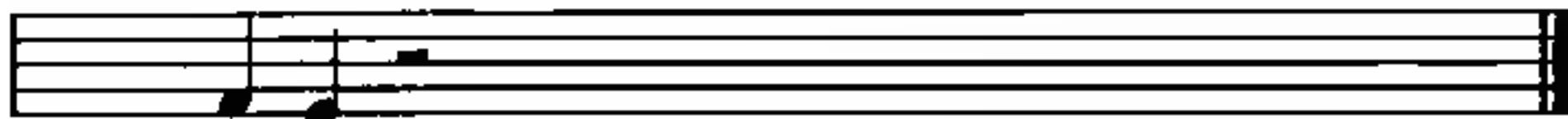

perished.

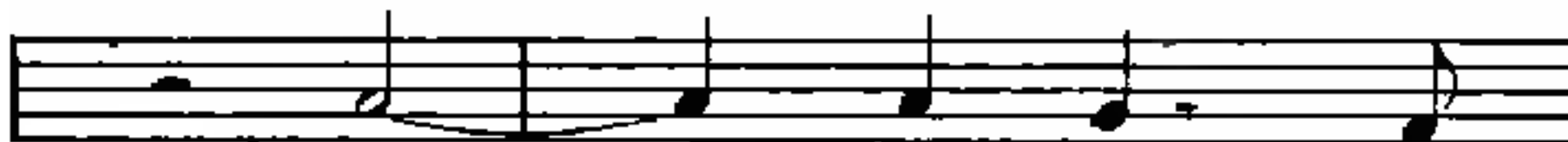

lead them! The Grail's sworn champion,

if to mortals known. Must bide its laws, and in

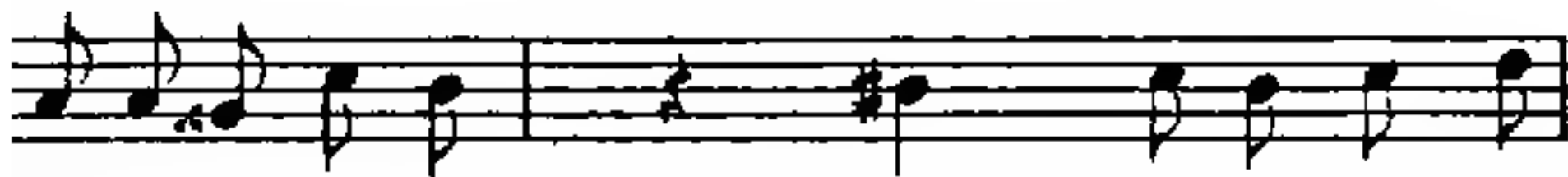

obedience heed them; Or ev-'ry pow'r of

manhood he'd dis - own!

Lau

da mus te, be - ne

di - ci-mus te, a-do-ra-mus te,

glo-ri-fi-ca-mus te, glo-ri - fi - ca -

mus te, glo - ri ficamus te,

a do ra mus te, glo - ri fi -

ca

mus te, glo - ri - fi - ca

mus te . glo ri - fi ca

mus te, glo - ri ficamus te,

a do ra - mus te, glo - ri fi -

ca mus te, glo - ri - fi - ca

mus te . glo ri - fi ca

mus te. lau

da mus te. lau

da mus te, lau

da - muste bene - di - ci - mus te, ado -

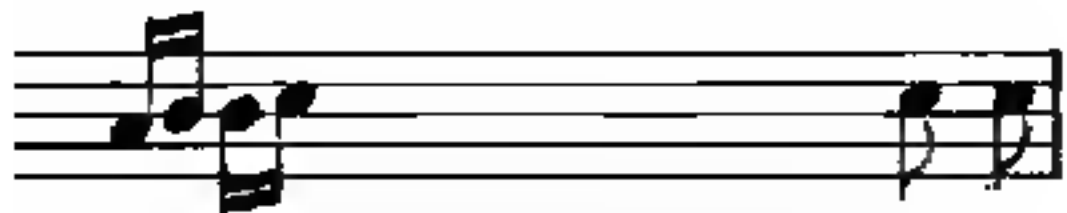

ra-mus

te, glo

ri - fi - ca - mus te. Truthful runes

to make treaties ri - gid set Wotan

shreds. Then straight Wotau

warriors summoned, the world's ashtree's with - er - ing

ev - er the spring must go dry.

Now round the keenedged stone I

knot the string: Sing, O sister! thou weave it

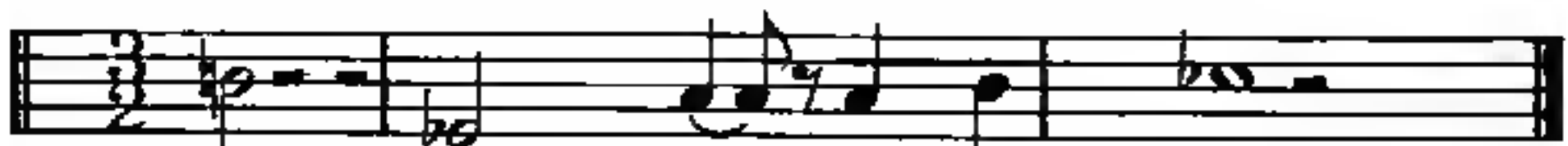

now, Weenst thou why this was?

67 Wg

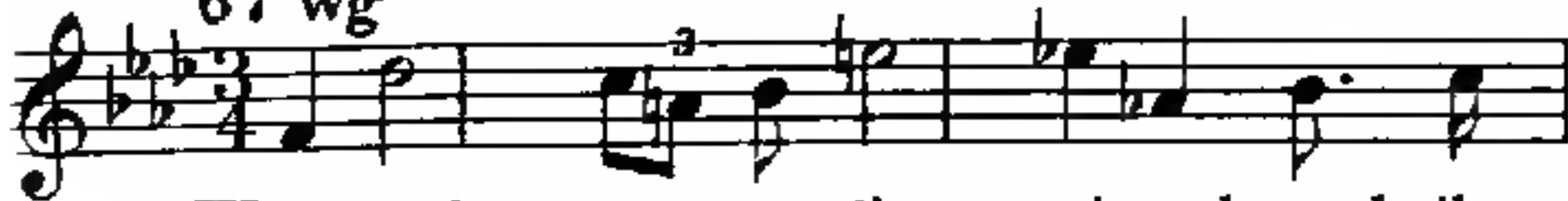

Westward surg-es slip, eastward speeds the

ship . The wind so wild blows homeward now; my

Irish child, where wait-est thou?

Say must our sails be weight ed?

Filled by thy sighs un

bat-ed? Waft us, wind strong and

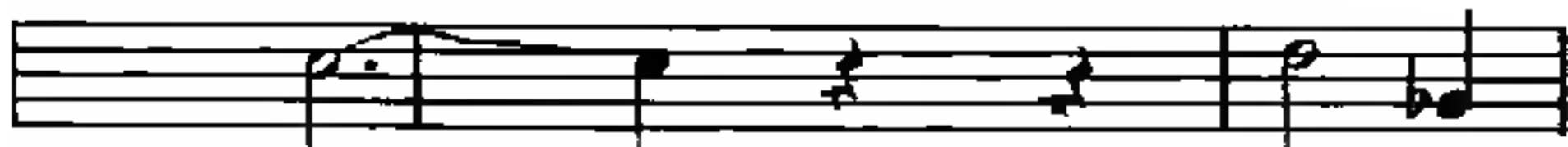

wild! Woe, ah

woe for my child! —

O Irish maid! — my winsome, marvellous

maid!

woe for my child! —

O Irish maid! _____ my winsome, mar - vellous

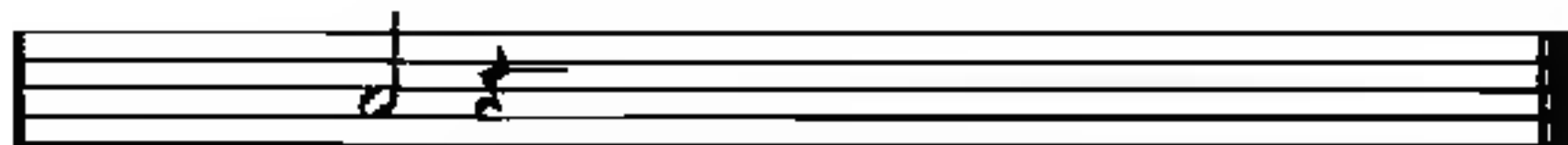

maid!

Two
with a

part exercises, with text — Representative excerpts
few new exercises, embodying maximum difficulties of

from early and recent composers,
pitch and rhythm, as well as the

1

Hd

For s_

For sportive

play,

portive

play,

for sportive

play,

_____ for sportive play,

for sportive

play.

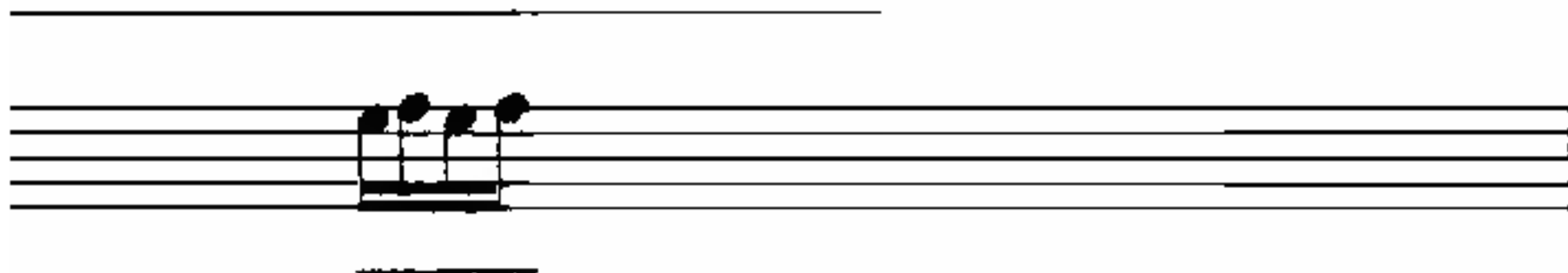
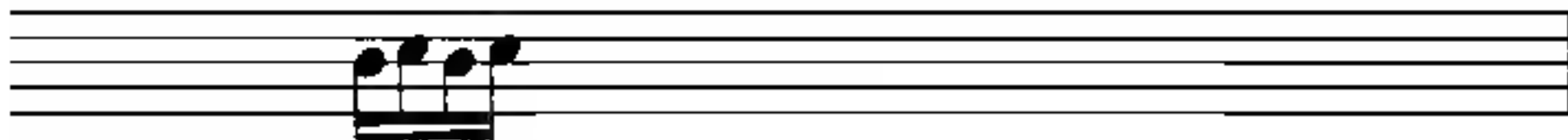

for sportive play we now pre -

for sportive play we now pre -

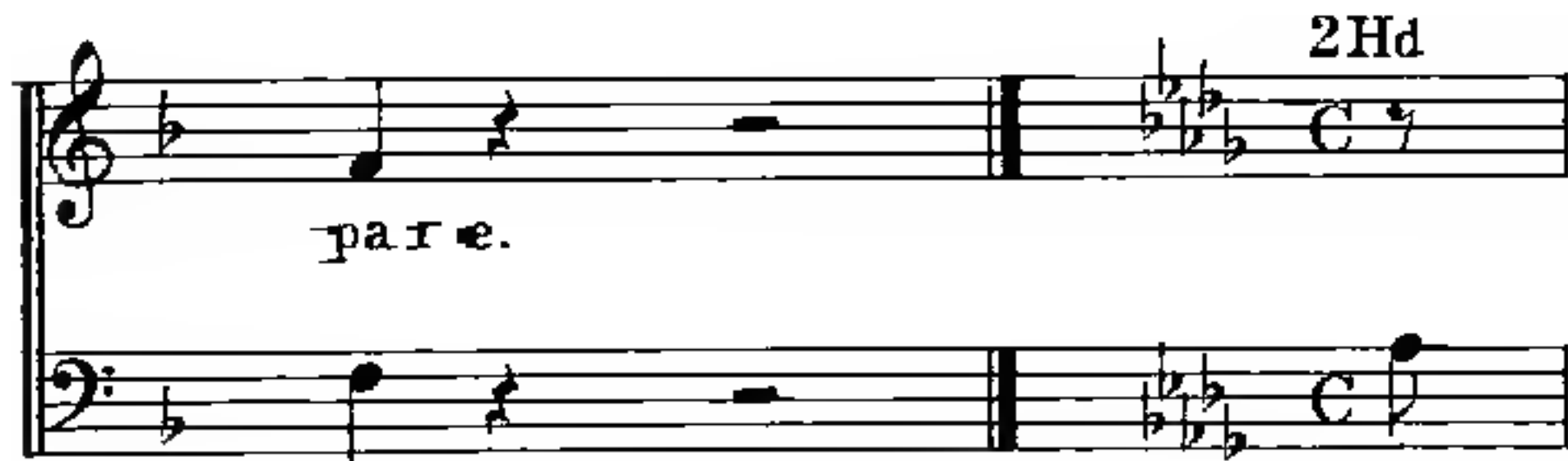

pare.

2Hd

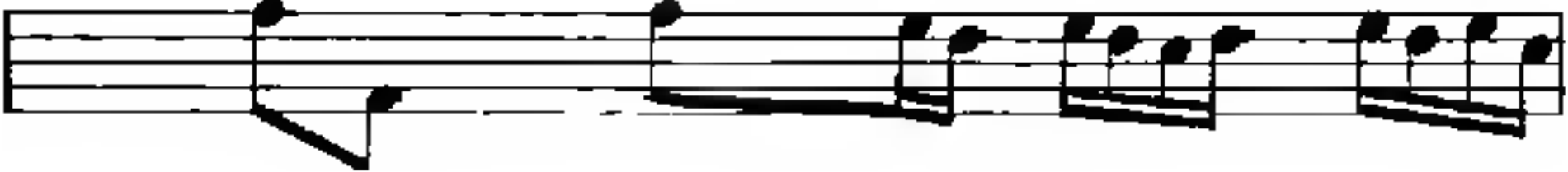
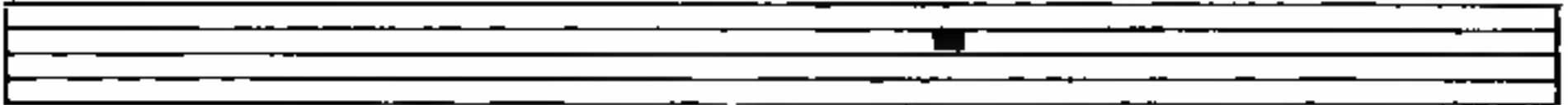
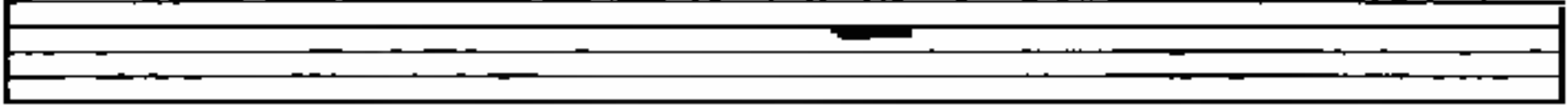

Thou hee best but thy

cy, hee best

fan

but thy fan

cy but thy fan

cy. but thy fan - cy.

cy, but thy fan - cy.

3 Hd

A men, a

A men,

men, a men, a

men, a

men, a

men, a

4 Hd

men, a men, For we

turn

ed ev - 'ry one to his own
ed, for we turn

way.

ed .

5 Hd

But thou com-fortest my heart in its

But thou comfortest:

op - pres -

my heart in its op - pres

sion, its op - pres -

sion, its op - pres

6 Bb
C 7
sion. A

un - to God for - ev - er and for

me . . . Praise and

ev

ermore. A

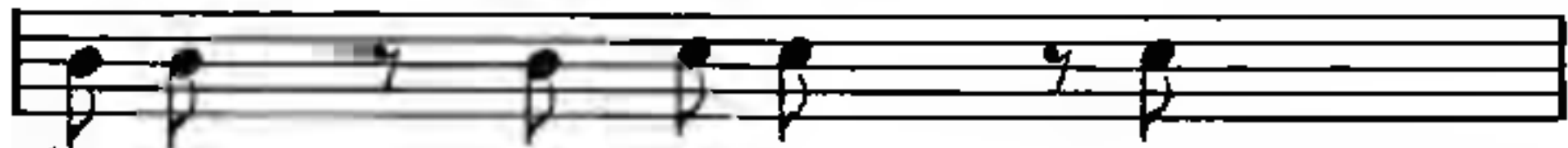

hon-or

and

glo-ry

and

pow'r be un - to God for -

ev er and for ev er more!

7 Hd

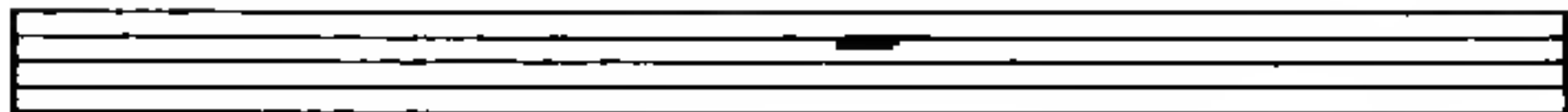

Age un-to age tell eth

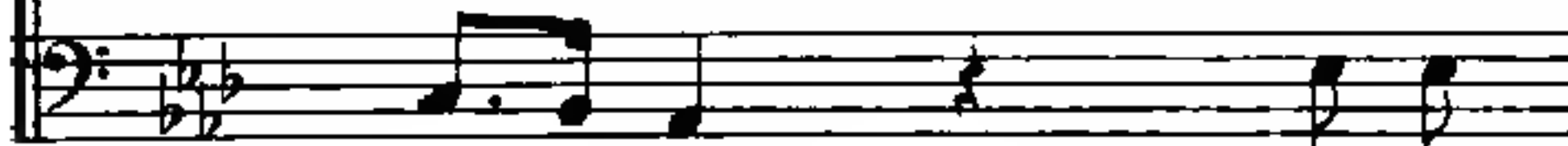

ry,

and re

ry ; and re

joic

-eth in thy

night, and re-joic

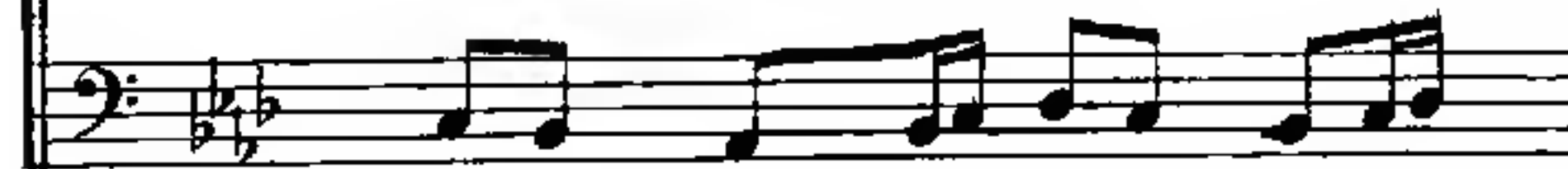

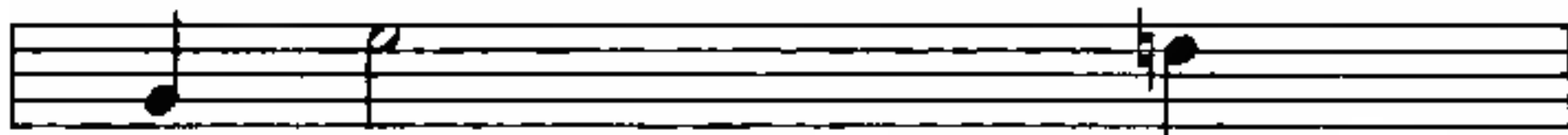

eth in thy

might, in thy might,

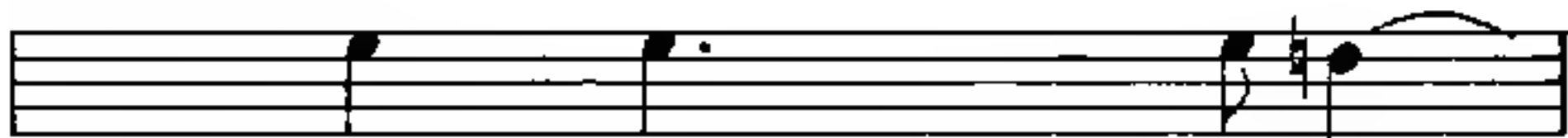

ry, and re-joic

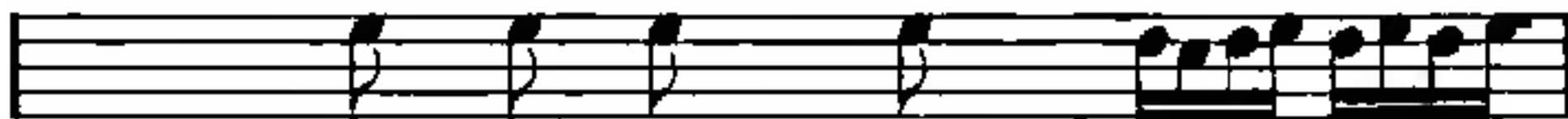

re-joic eth,

re-joic eth in thy might,

eth in thy might, and

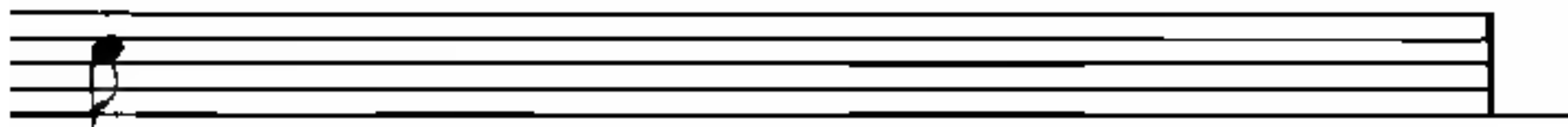
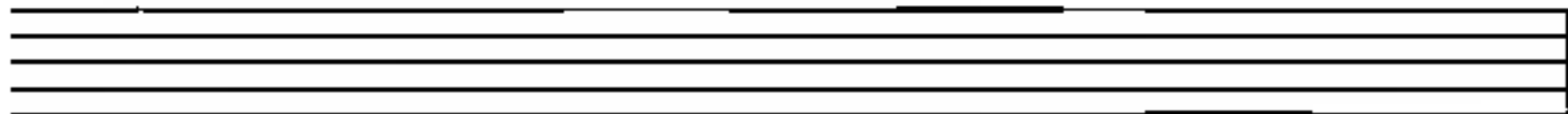

re

and re-joice

joice eth, and re

eth, a — nd re — joic

joic

eth in — thy — night —

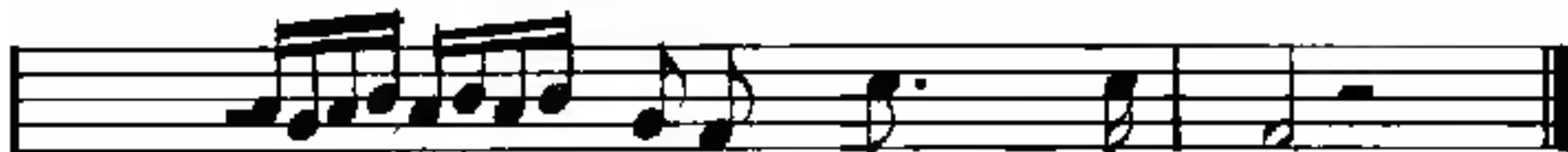

eth in thy might .

8 Bh

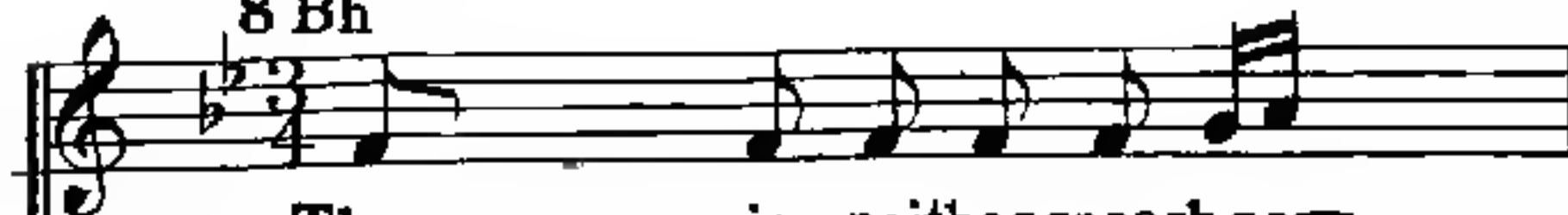

The is neither speech nor

Nei

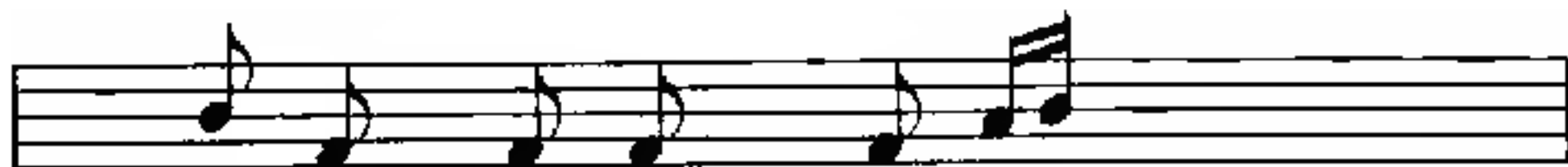

language, t here is nei - ther

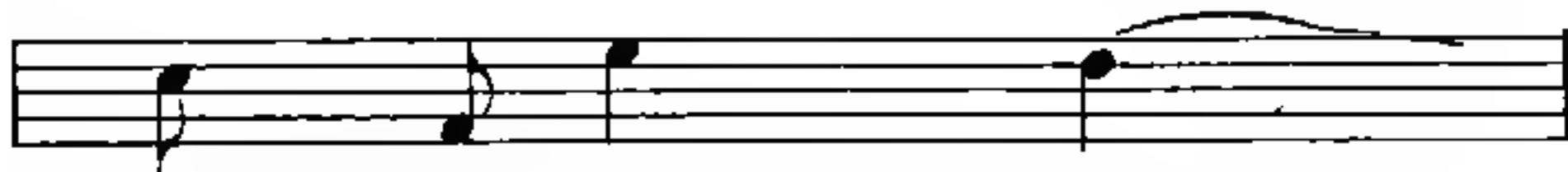

s pe e ch nor lan

ther nei

guage ther is

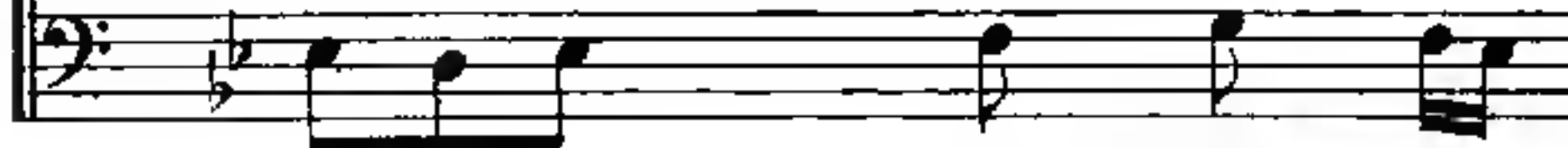

nei - ther speech nor

lan

guage,their voice

language,there is nei - ther speech nor lan

guage their voice can

cannot be heard.

not cannot be heard.

The dove

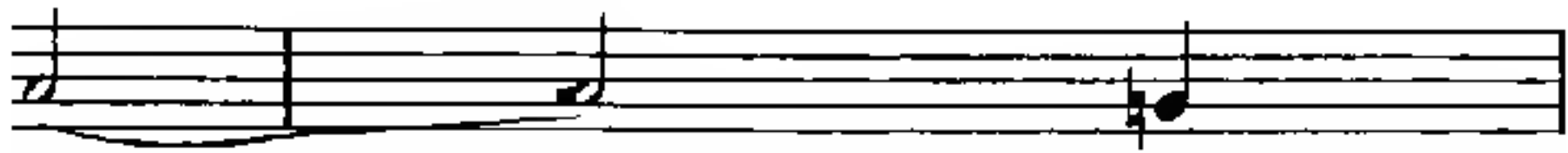

Pin ing,

as he

flut ter s his

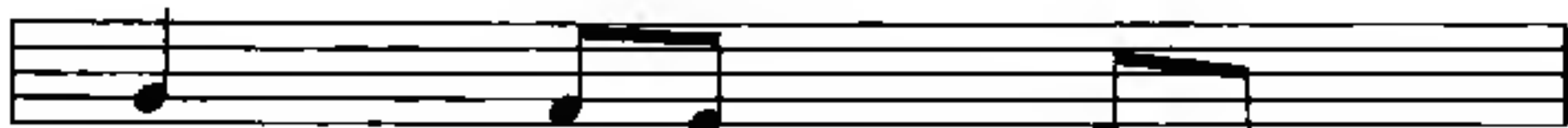

plaint

soft

ly_____

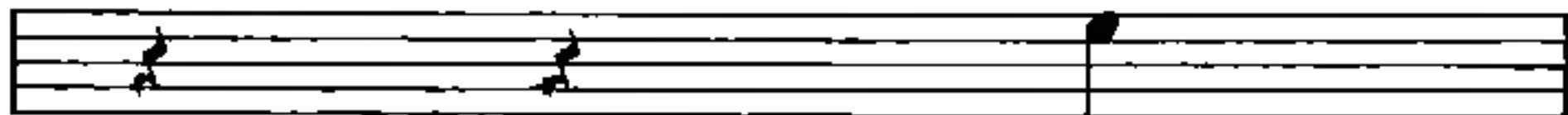

ut

ters;

he's

cal

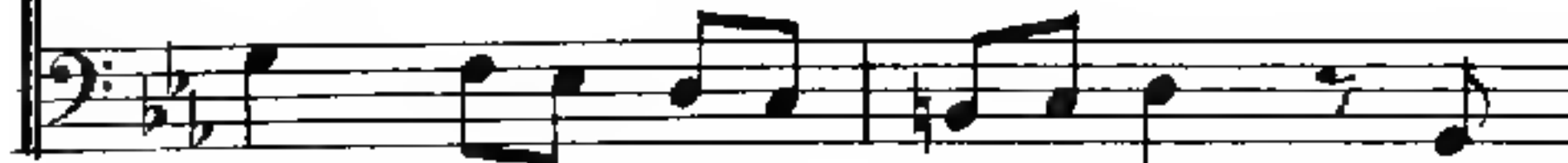

plaint

gen

tly

ut

ters;

he's

ling, he's

cal ling his lov'd one , The

cal
dove.

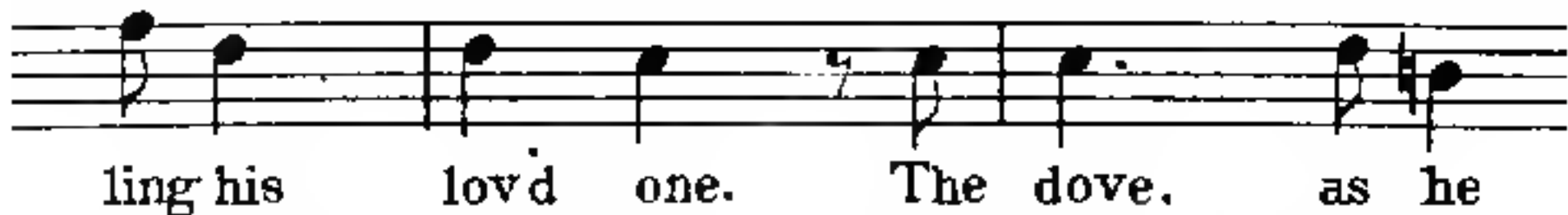

ling his lov'd one. The dove, as he

as

flut ters his

he flut ters, his

plaint

plaint soft-ly

ut ters. he's cal ling,

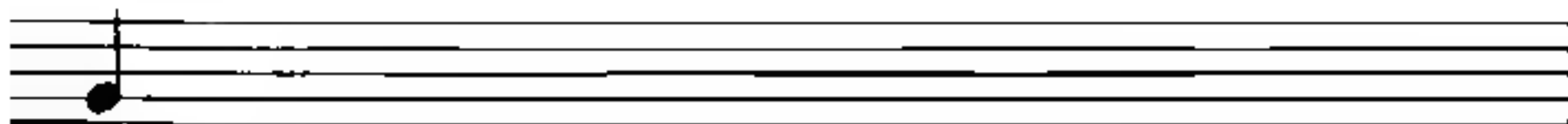
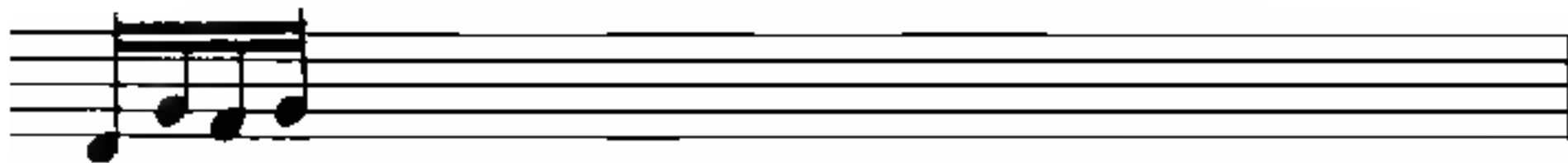

he's

cal -

soft-ly

ling his,

ut ters he's cal ling

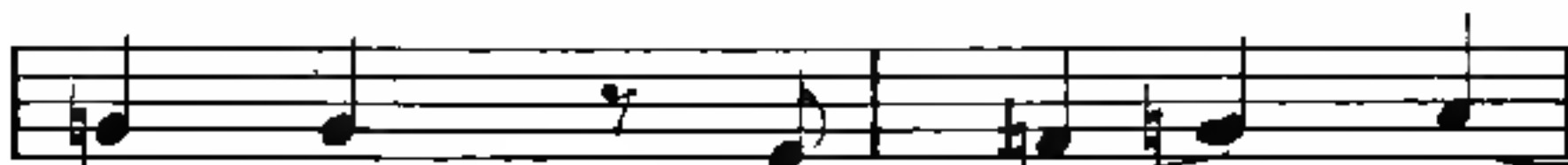

lov'd one, he's cal ling

his lov'd one.

his lov'd one. Love now u

Love now u nit

nit

eth a

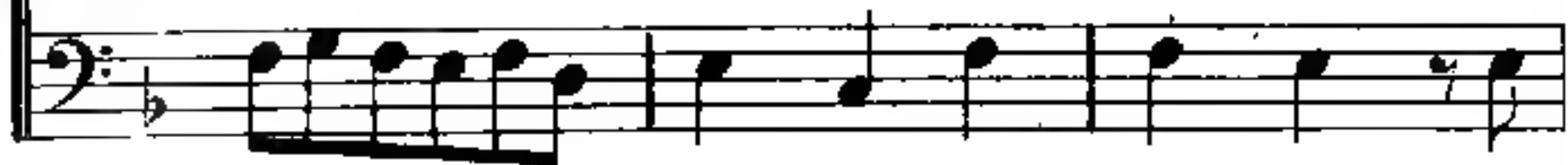

eth. Love

now u

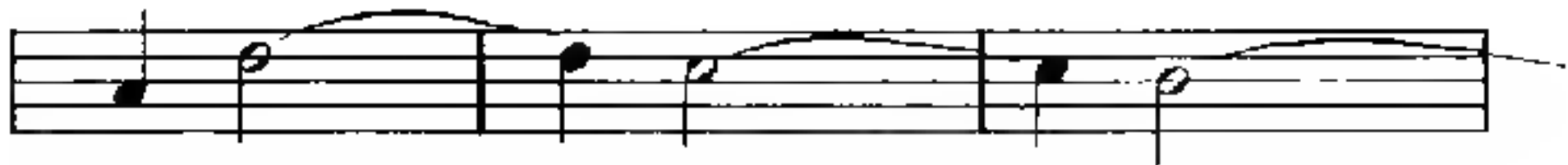

hap -

nit

py pair hap

eth a hap py

py pair. Love now u nit

pair, Love now u nit - eth, Love

eth, Love now u nit

eth, u nit - eth, Love now u

eth, u nit - eth, Love now u

- nit

Love now u nit

eth Love now u

eth a hap

nit eth a hap

- py pair.

py pair.

11 Mz

Chr i—ste e le

i - son, Ky ri

i

e e le i

son . e - le - i - son, Christe e

son, e - le

le

-i - son, _____

-i - son.e

12 Be *

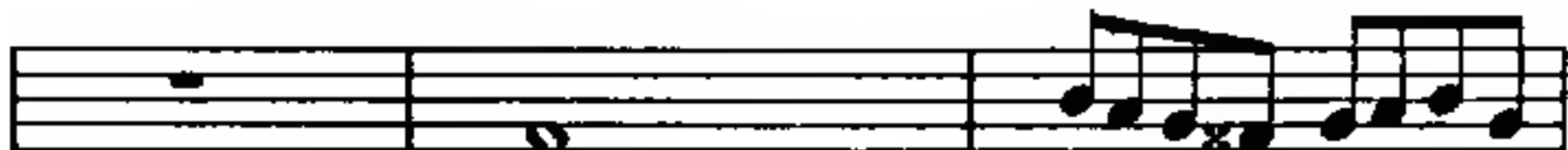

In glo

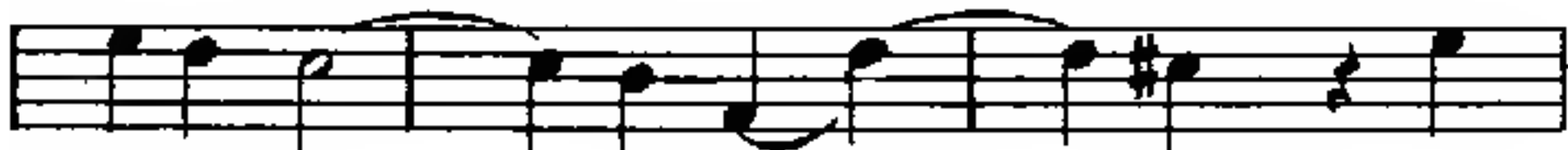

Dei pa tris, a men, a

ri-a Dei, a

13 B \flat

men.

Ky ri - e e - le -

i son Ky - ri
le

e e le i
- i - son.e - le

son, e - le i son,

- i son .

14 Bh*

Ky-ri - e e - lei son, e

Ky-ri e elei - son, ele i

le-i-son, e le i son, Ky ri-

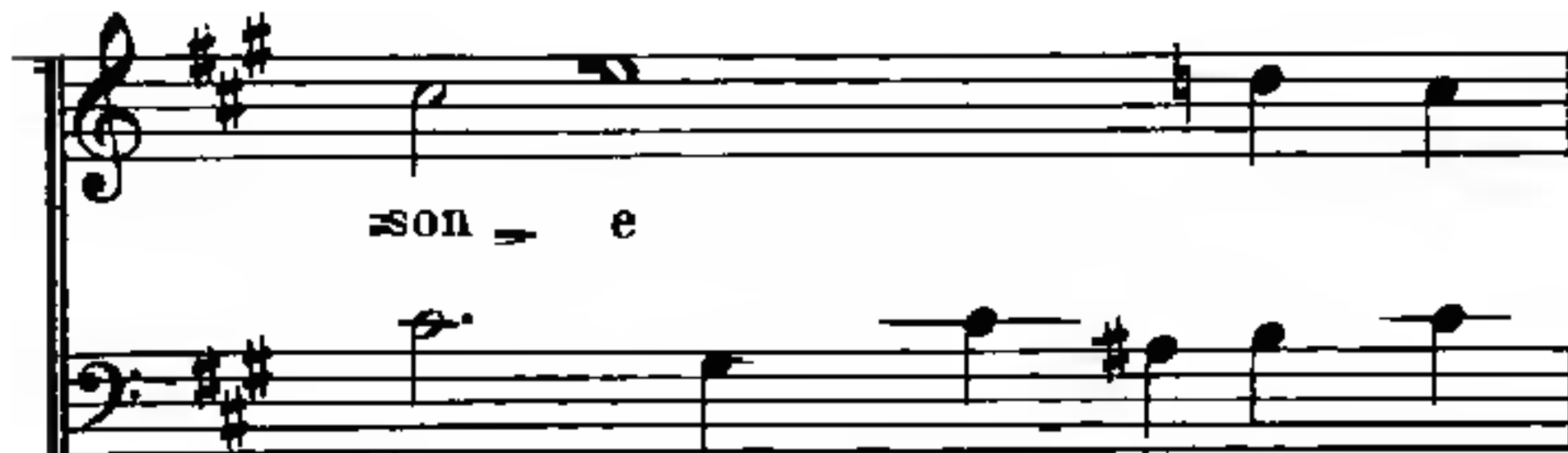

SON - e

- le i - son, e - - le i

so il

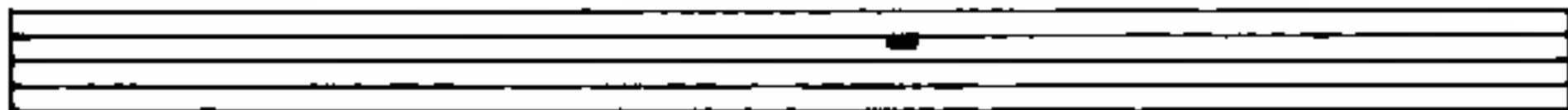

Cum sancto

spi ri - tu in glo

ria Dei Patris

A - men a -

men

men

16 Bh*

Chri - ste e - le

- i

Chri - ste e - le

i

son, ele -

son, elei -

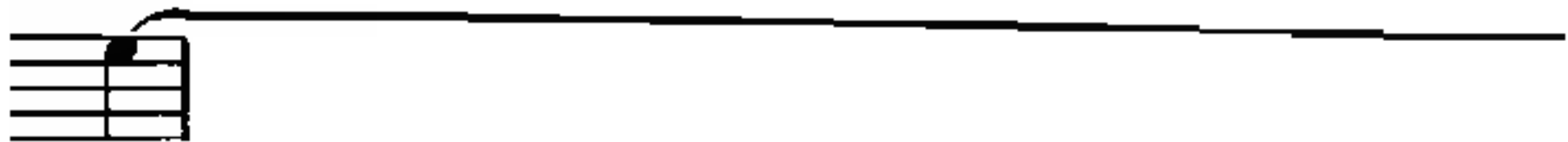
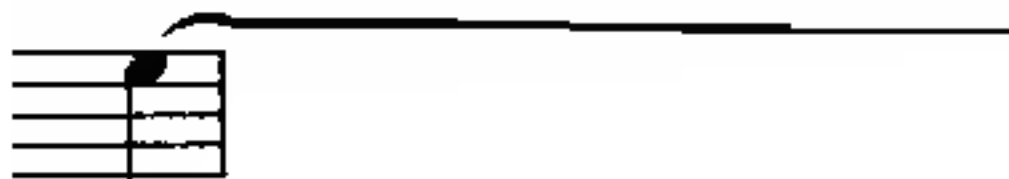

i - son, Chri ste, Christe, e - le

son. Chri - ste, Christe e - le

i - son, ele

i - son, ele

i-son, e-le-i son, e-le-i

son, Christe e-le-i son.

te ele

i-son,Christe ele

i - son,Christe ele - i-son,e -

le i son. e le i-son,

Chri ste, Chri - ste, e - le

i-son,Christe e le - i son,

The vocal line for the second system continues the melody from the first system. It features a similar rhythmic pattern and concludes with a final note.

- i-son,Christe e - le - - i son.

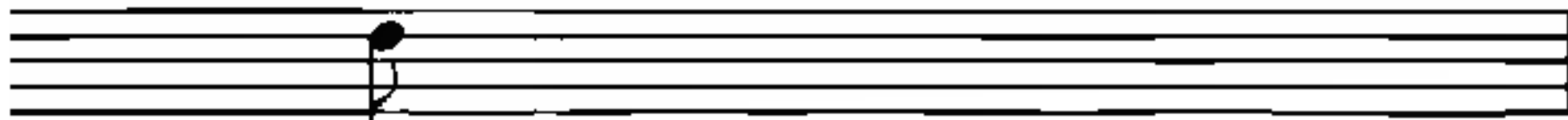

e

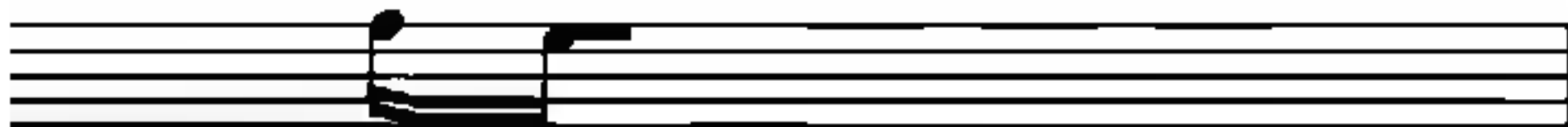

e -

le

-

i - son.

e

le

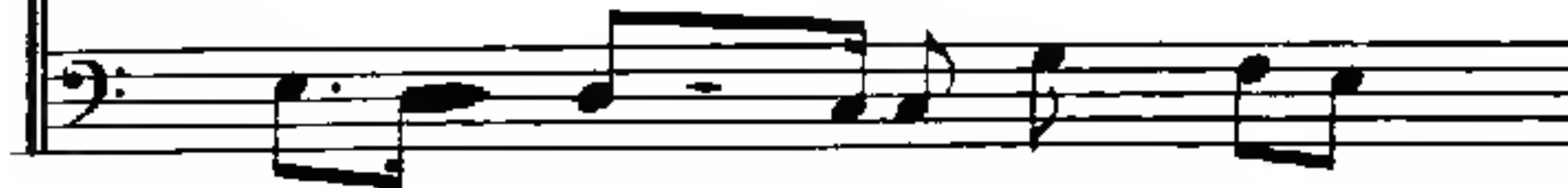

le

i

son.

e

-

le

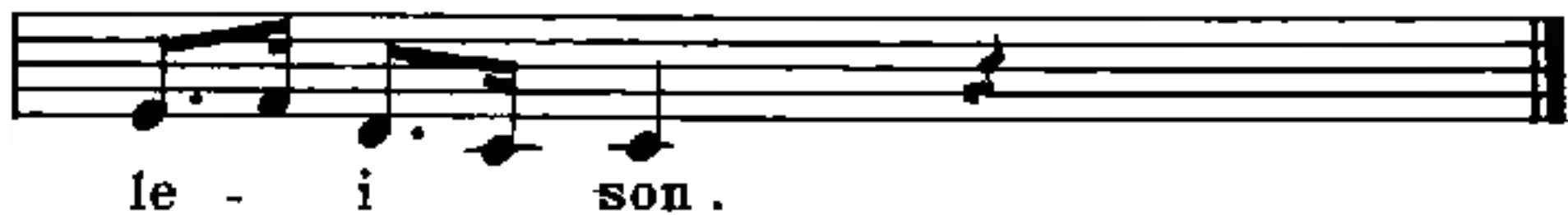

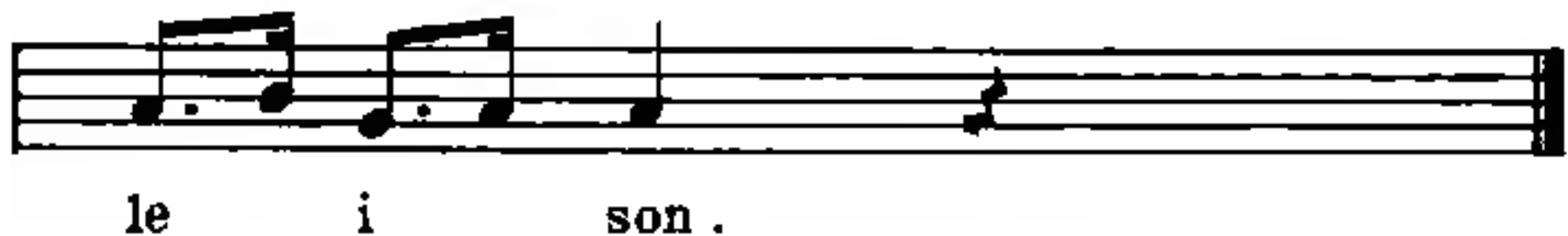

17

B \flat

Do mi-ne De-us

a - g-nus De - i, Do - mine De - us,

ag - nus De - i,

a gnus De i, Fi - li - us Pa tris,

Domine De-us, agnus De-i, agnus Dei, Domine

De-us a gnus De

- - i, Fi li us

Pa tris

Pa tris

Pa tris

18 Bh

Et ex Patre ex Patre na tum,

et ex Patre, ex Patre na tum ante

o - mnia Sae - tum. ante o - minia

- cula, ante omnia saecula.

sae cu la .

To battle haste, to battle

haste, O haste! The foe _____ lurketh nigh!

Smite him to earth, yea,

Smite him. smite him,

smite him to earth!

smite him, yea, smite him to

— To battle haste, — to battle haste, —

— O haste! The foe, the foe, lurk-eth, —

20 Fr

— lurk - eth nigh! —

Now, as of

foe lurketh, lurketh nigh!

trembling and a - dor ing,

Thy people, trembling and a - doring,

Bow down once more

Bow down once more

Bow down once more

Bow down once more

21 Fr *

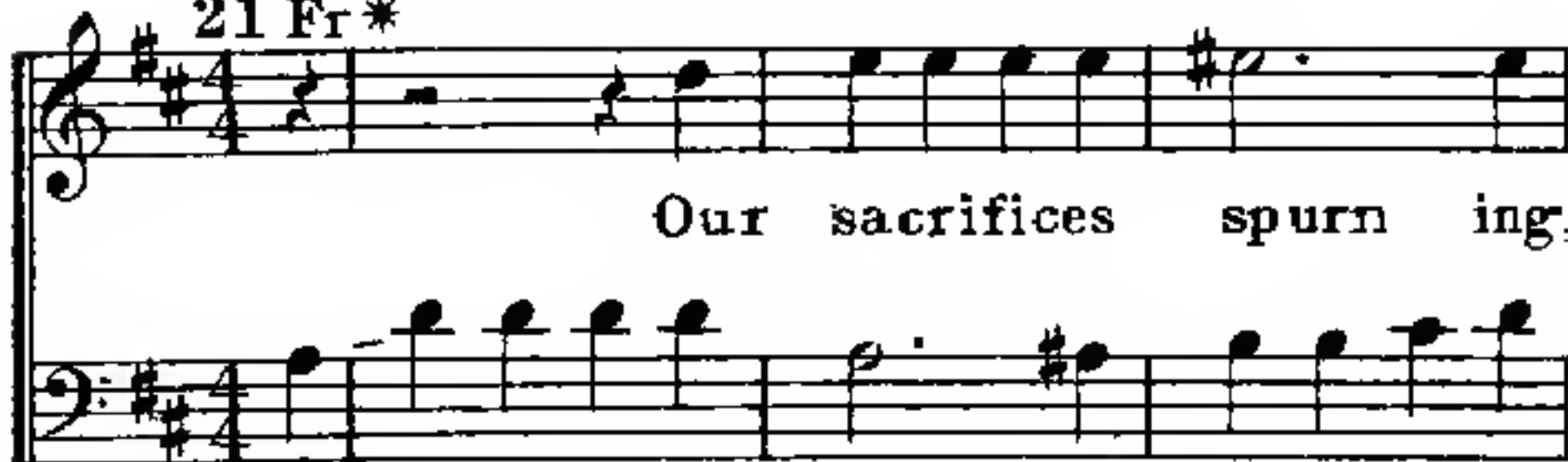

Our sacrifices spurn ing.

Silent to our cry, Our sac - ri - fi - ces

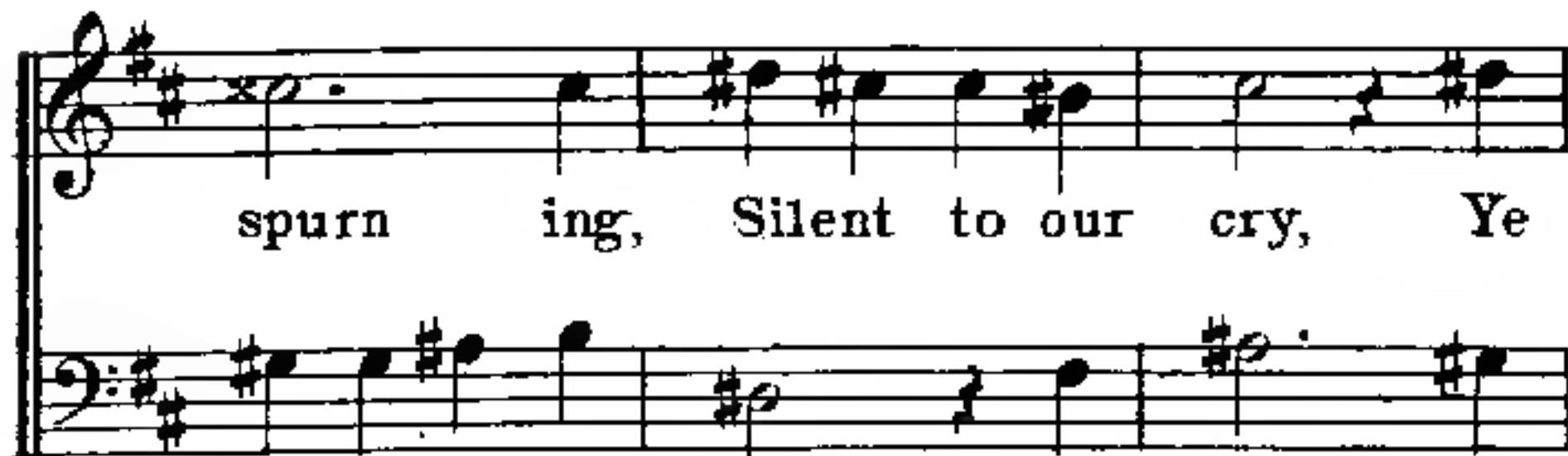

spurn ing, Silent to our cry, Ye

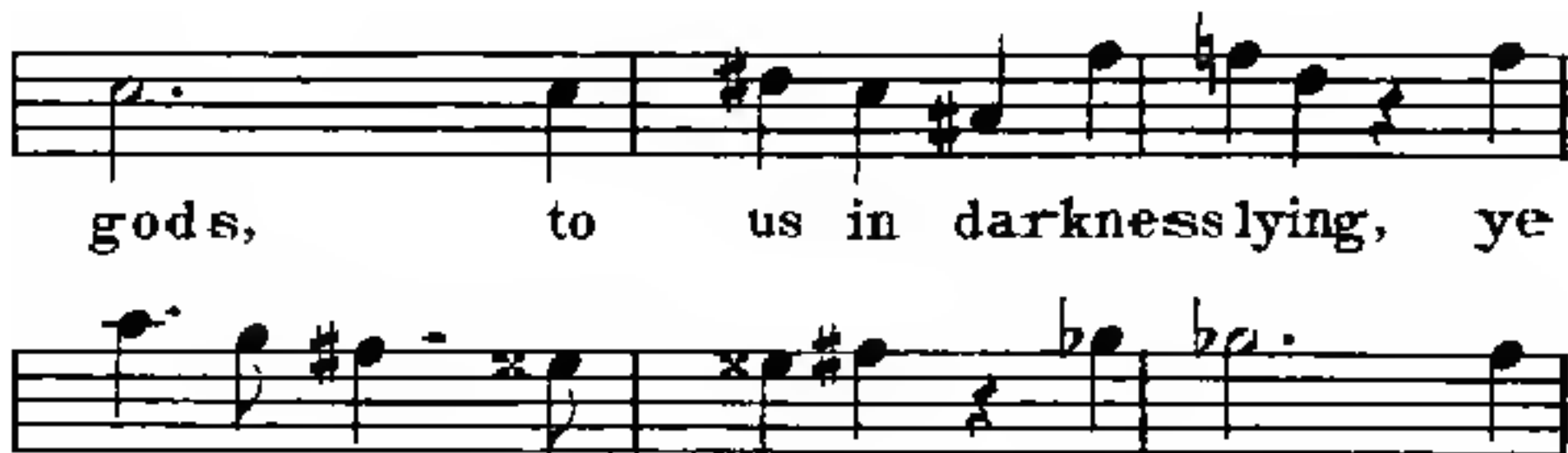

gods, to us in darkness lying, ye

gods, to us in darkness lying,

send the light, the bless - ed truth.

22 Cb

Dream of de - light, — en-

- kind ling the soul, O why canst thou

—not linger? Thou hoverest

st above Like a fluttering dove!

linger? Thou hoverest above

Like a flut - ter - ing dove!

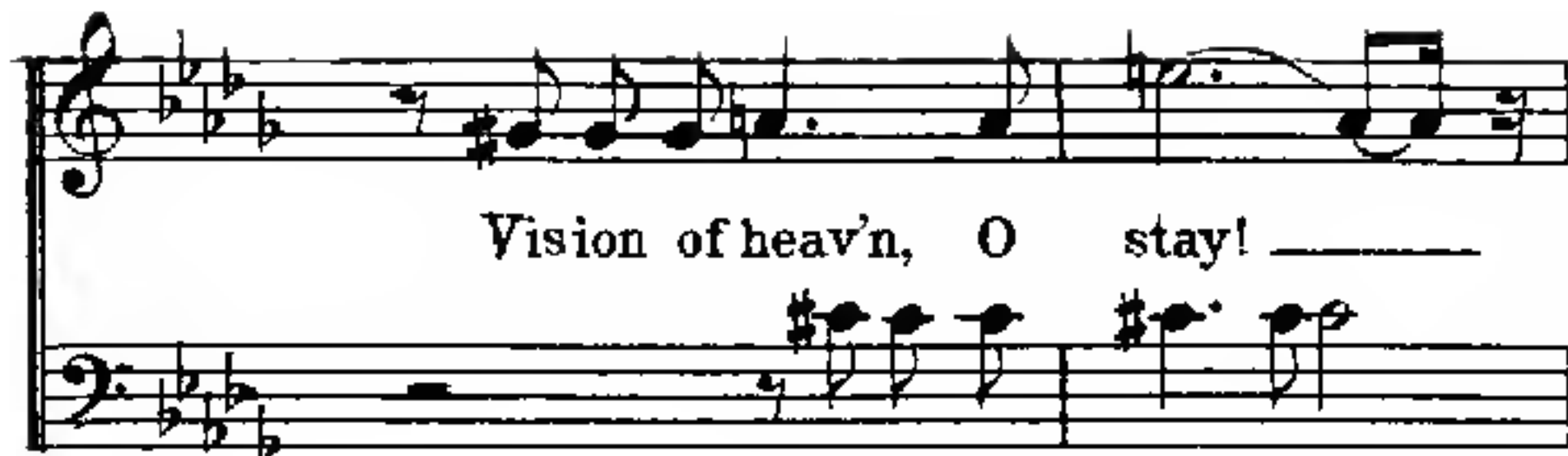

Vision of heav'n, O stay! _____

Shed en tranc ing radiance

as of end-less day!

Like a dove Like a dove

Ah! Dream of de

light, en kindling the soul,

O, why canst thou not ling

er? Thou how rest

like a

like a

23 Cn

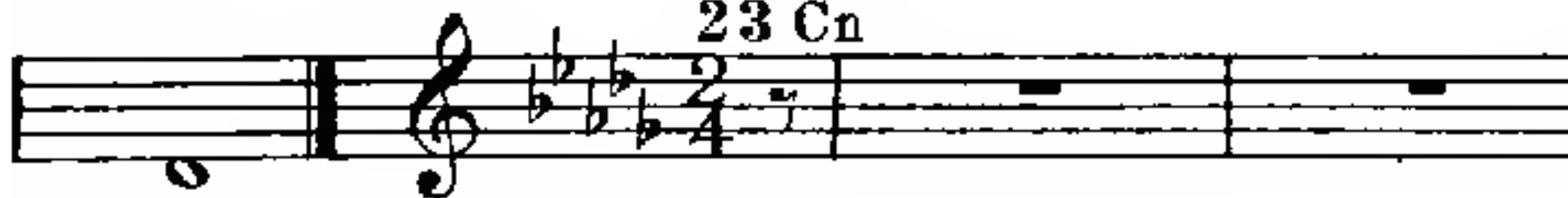

dove!

dove!

Ac

cur - sèd

Ca - di ,

Ac — cu — sèd Ca - di,

who, cold - hearted, A

a c - c u r - s e d

guest with in thy

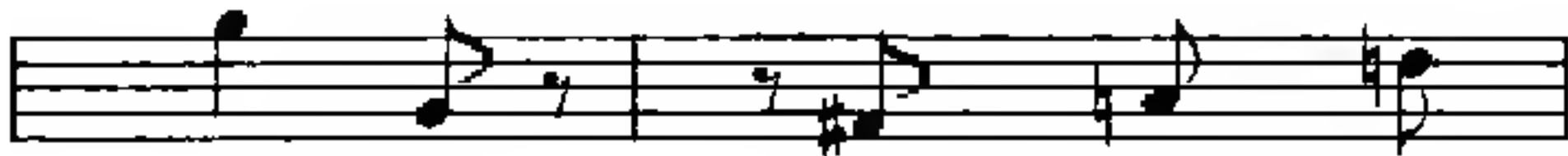

Ca di, A guest with

house did st slay, 'Tis

in thy house did st

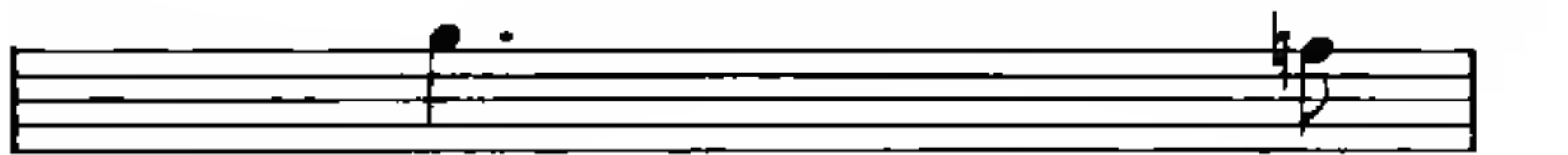

time that

slay, Ac - cur-sed
thou and life were

Ca - di, thou di-est to day!

part - ed; Thou di est to day!

24

Hear thy children,

We hope, O Lord, in thee, we hope, we

Lord, hear their pe ti tion!

hope, Lord _____ we hope, O

With

Lord in thee.

richest bounty hast thou blessed thy faithful

With bounty hast thou blessed thy — faith - ful

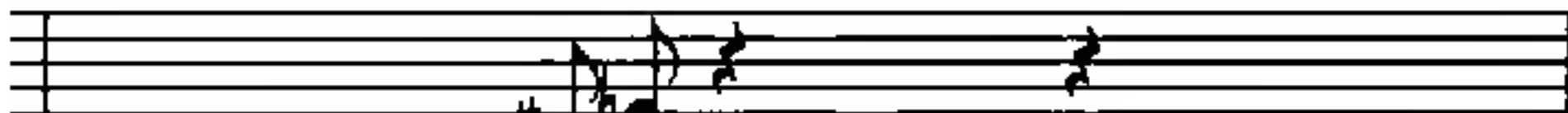

people!

people!

We

Hear thy children, —

O heed their pe-ti tion! We hope,

we hope, O Lord, in

25

the e!

Sail

a - way,

Sail

a - way,

have no care of the morrow,

O wind, blow

blow!

Storm, beat, and

26

We — de fy ye!

Swift ad-

wind, blow!

We ——— de-fy ye!

Swift ad -

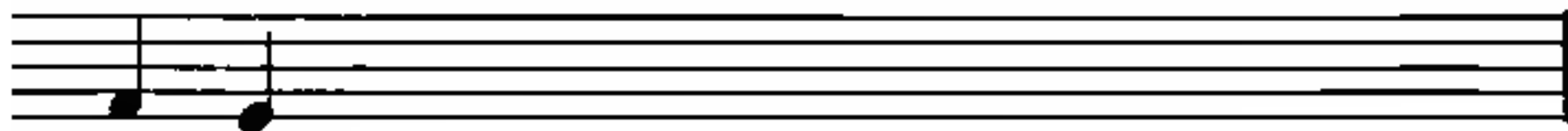

—vancing,

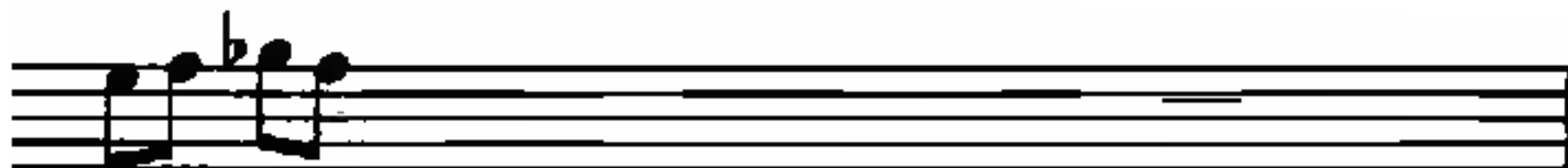

van - cing,

ban - ners streaming, sa - bresgleaming —

ban - ners streaming, sa bresgleaming,

coursers prancing, — comes — the foe!

coursers prancing, comes — the foe!

27

chieftains, ye I scorn! Ho! ye

Nay, nay, they dare not, nay, they dare not heed the

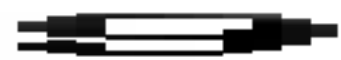

chieftains, ye I ~~am~~ corn !

call! Nay, nay, they dare not heed the

call!

dread, cowards all! Here be hold r

Hide not in dread, Our champion waits! Hide not

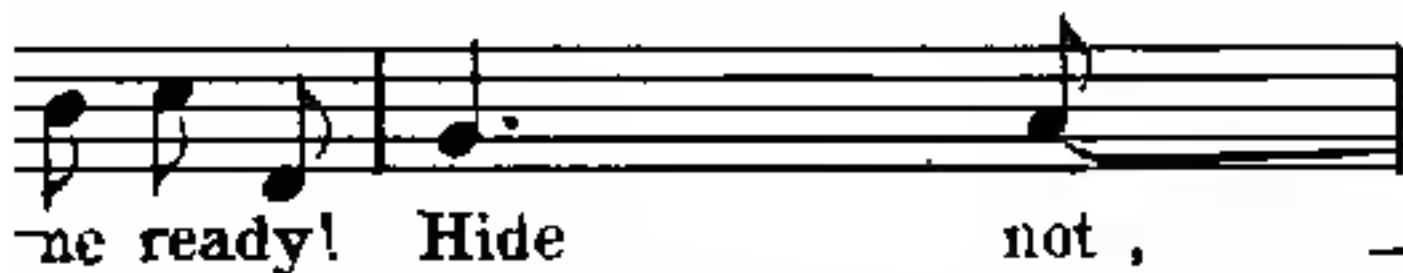

ne ready! Hide not , -

in dread, our champion waits!

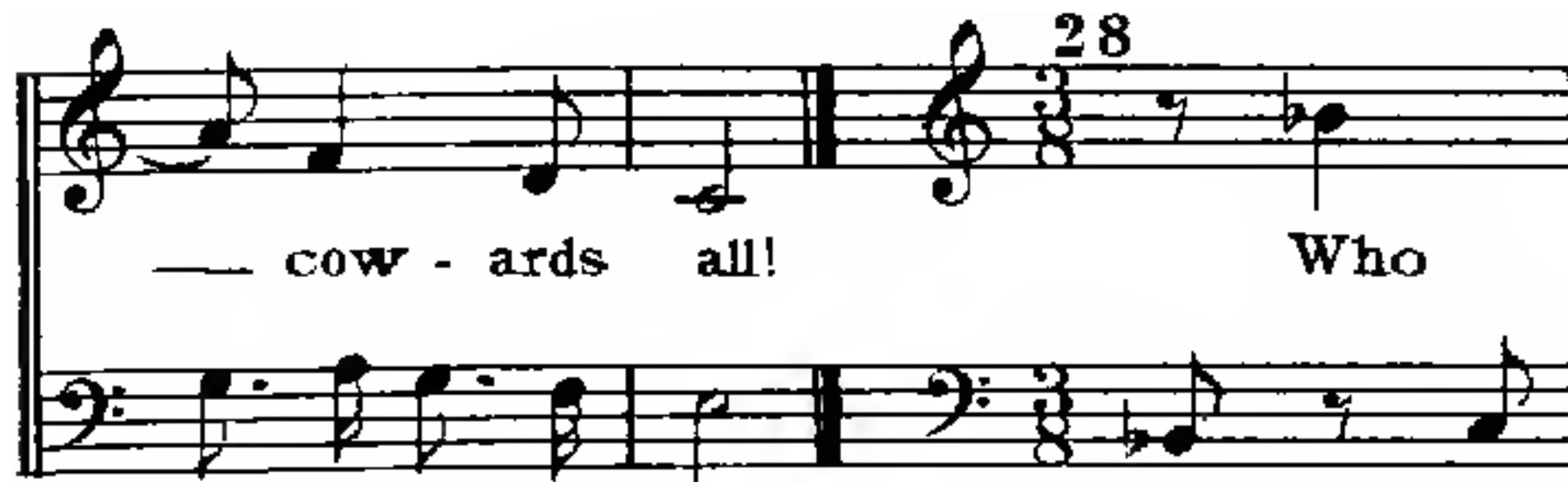

28
— cow - ards all! Who

What ho! what ho

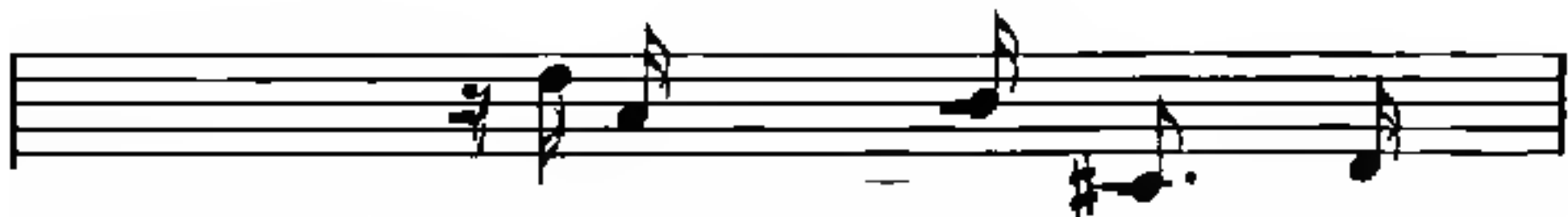
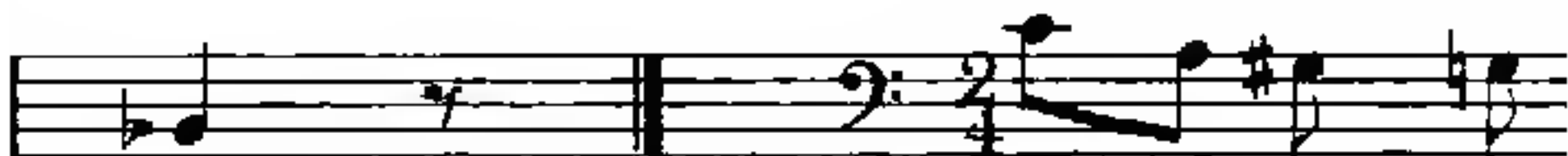

! Let the or - t - cul - lis

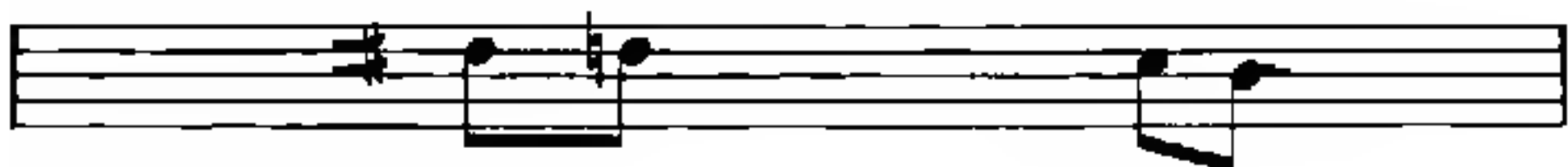

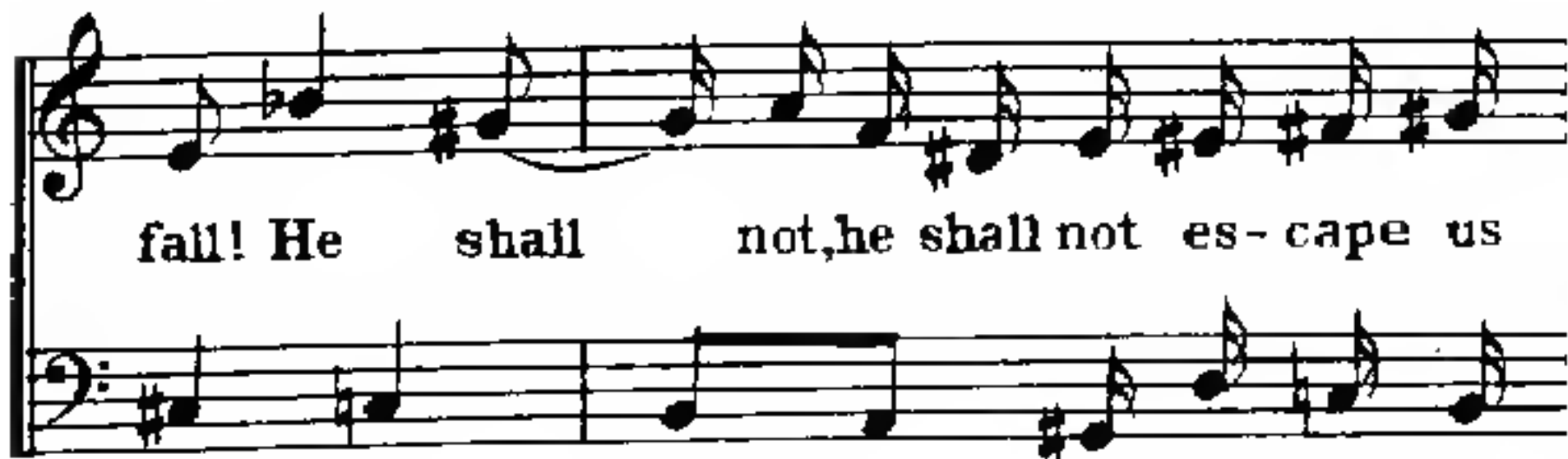

fall! He shall not, he shall not es-cape us

30

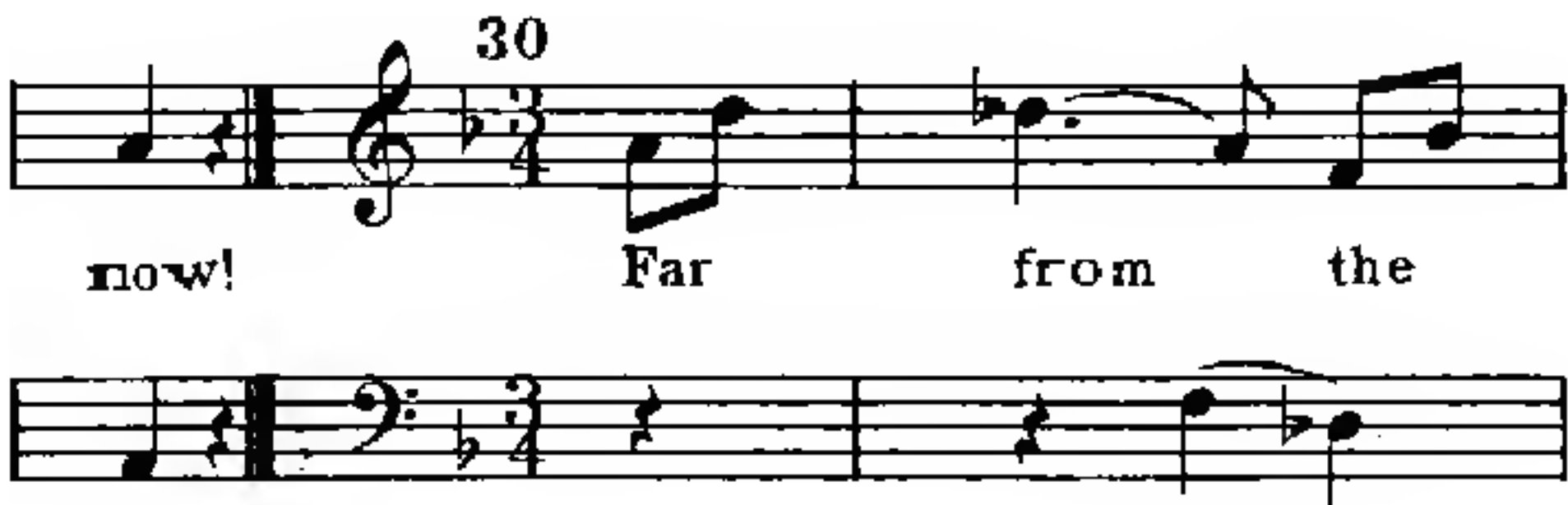

now! Far from the

mad ding crowd's ig no ble

strife, Their so ber

wish - es ne - ver learn'd to

stray, to stray. Far

from the madding crowds ig - no ble

strife Their so - ber

wish es, Their so - ber

wishes ne - ver learn'd to stray,

ne ver learn'd to stray - 31
Press

on, press on, ye

sons of

sons of

sons of

fight; Still tread ing each new foeman

down, each foe - man down,

And battling for a bright

er. a bright - er crown!

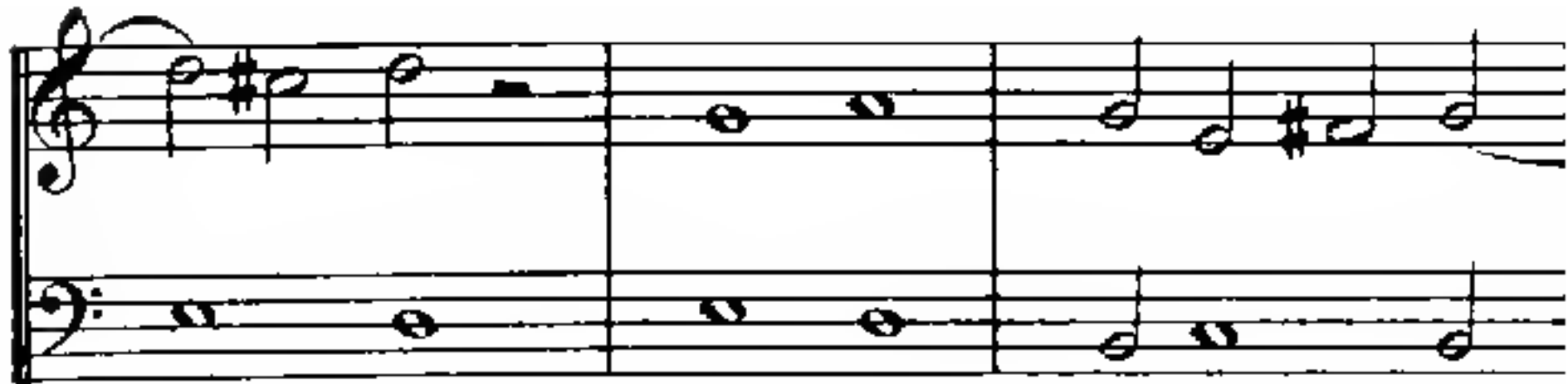

2

Aeolian — Bt

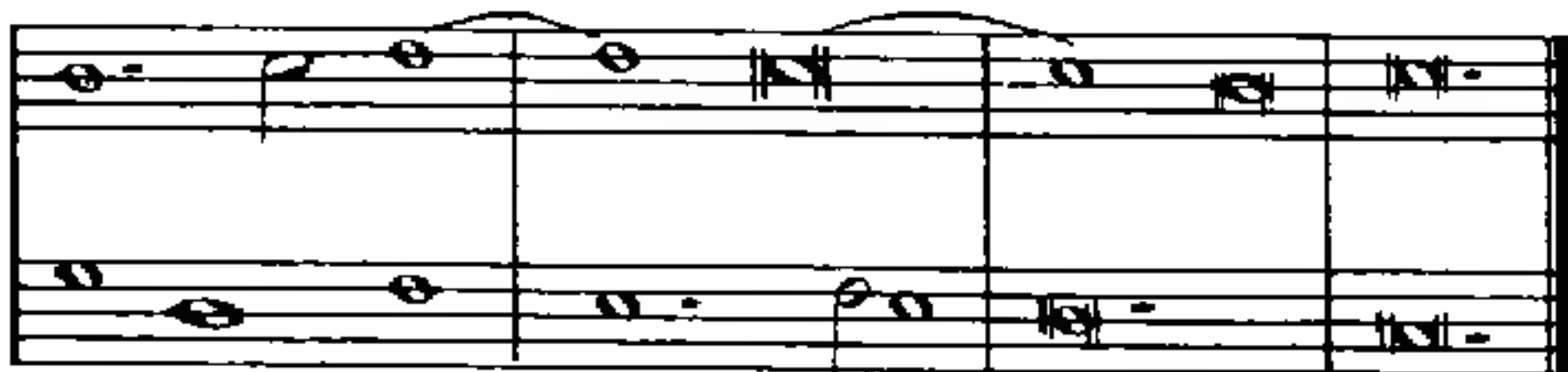

4 *Dorian* — Bt

5 *Dorian* — Bt

6 *Mixolydian* — Bt

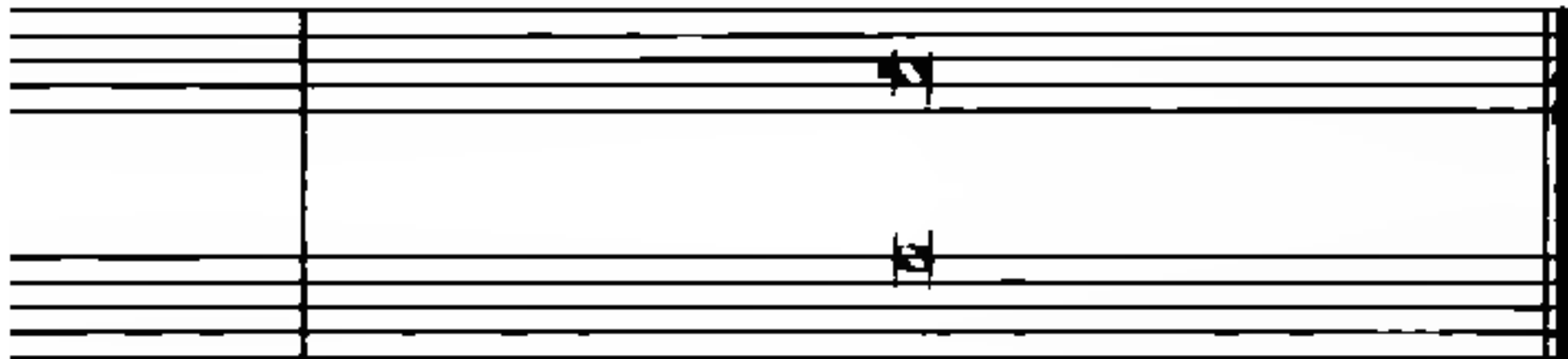

7 *Aeolian* — Bt

8 La

9 *Phrygian* — Bt

10 *Mixolydian*

La

Be

ne - di

Be

ctus, _____ qui ve

ne di ctus, _____ qui

ve

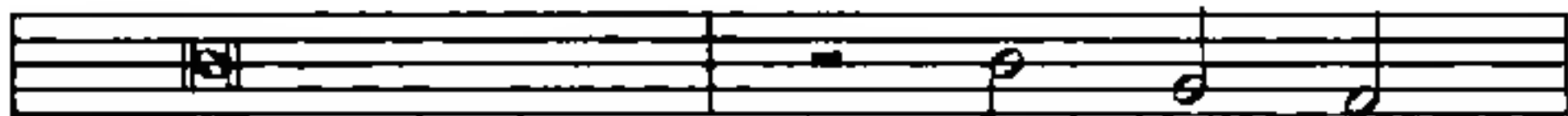

nit

in

no - mi

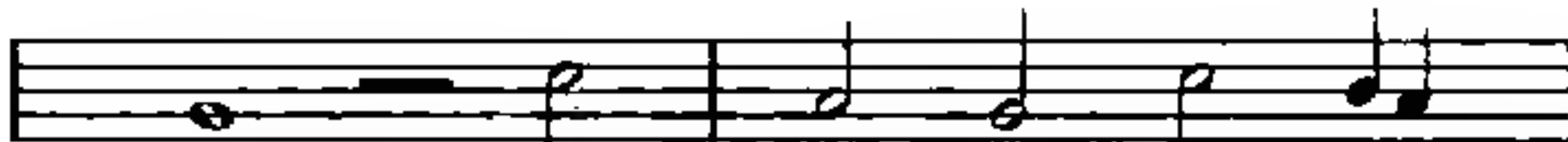

nit

in

no - mi - ne

Do

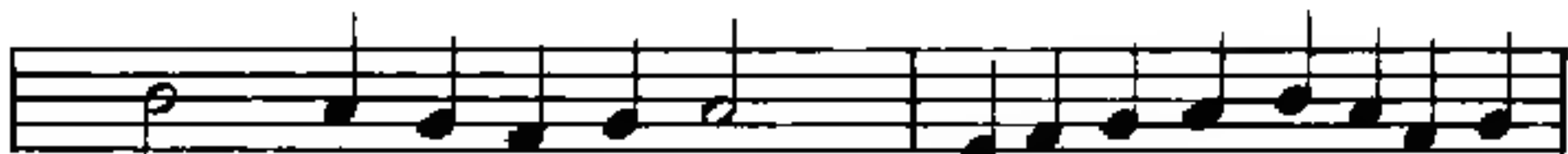

ne

Do

mi ni, in no - mi
mi ni in

ne, in no - mi ne.

no - mi ne in no - mi ne

11 *Mixolydian*

Ls

W11

Ex

Ex - pan di ma - nus

pan di ma - nus me as

me as ad te:

ad te: a ni-ma me a

a - ni - ma me a a ni-ma

a ni-ma me a si cut ter

me a si - cut ter ra si

ra si ne a
ne a-qua ti

qua ti

bi si ne a qua ti

bi

bi.

98

12 *Mixolydian* Ls

Be

Be - ne di - ctus, qui

ne di ctus, qui ve nit

ve - nit in no mi

in no

ne Do

mi - ne Do

mi - ni in no

mi - ni, in no - mi

mi - ne. Do mi - ni, in no

ne, in no mi - ne, in

no mi - ne, in no mi - ne Do

— mi

13 *Mixolydian* Ls

ni. Do mi - ne De - us,

Do - mi - ne De us

Do - mi - ne De us, A - gnus

De i, A-gnus De i, Agnus

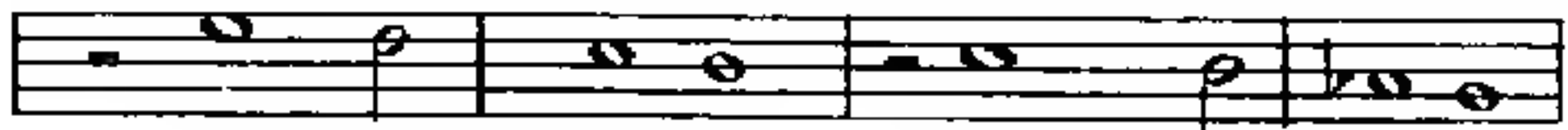

De i. Fi li - us Pa - tris,

Fi li-us Pa tris Fi li-us

Pa-tris. Fi li-us Pa

li-us Pa-tris Fi li-us

tris.

Pa tris.

14 *Ionian Hn*

Cru-ci-fi-xus e-ti-am pro no

Cru - ci fi xus e - ti - am

bis, sub Pon-ti o Pi la

pro no - bis, sub Ponti - o Pi-la-

to pas - sus et se - pultus est. Et re - sur

to pas - sus et sepul-tus est.

- re - xit ter-ti - a di e sec un dum

Et re-sur-re - xit ter-ti-a di e

scri ptu ras. Et ascen - dit

se-cun dum scrip tu ras. Et ascen

et ascen-dit in coe lum se-

dit, et ascen - dit in coe lum,

det ad de xteram Pa
se dit ad de xte - ram

15 Phrygian Ls

tris Auditu-

Pa tris Audi-tu -i me-

i me o da

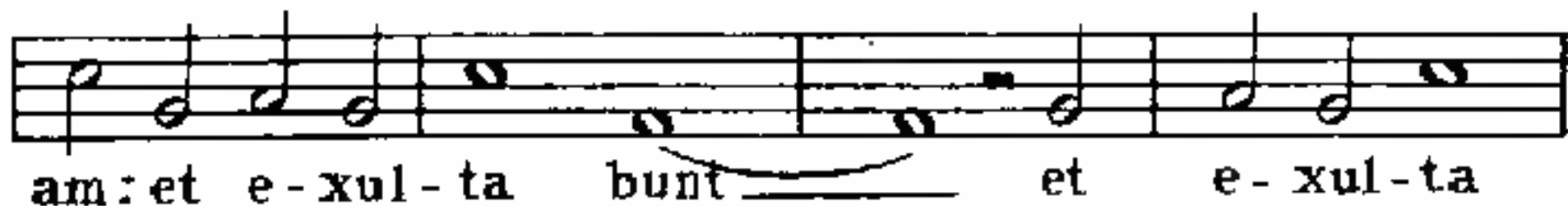

am: et e-xul-ta bunt et e-xul-ta

am: et e-xal ta-bunt os sa

bunt os sa hu mi li

humi - li a ta, humi

a ta, os sa hu - mi - li a

li - a ta, os sa hu

200

ta hu mi li - a

mi - li - a

16 *Mixolydian*

Ls

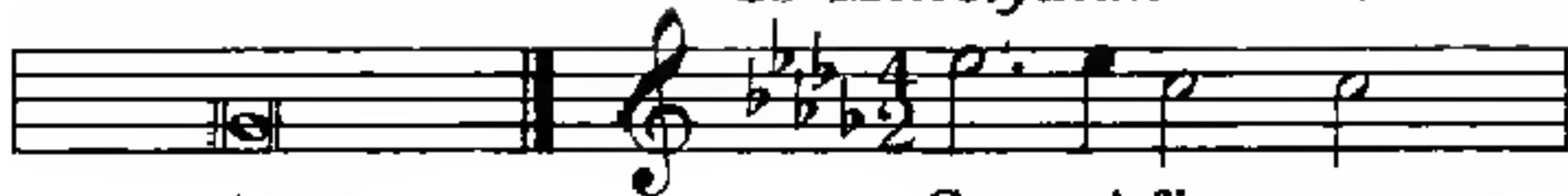

ta .

Cru - ci-fi - xus

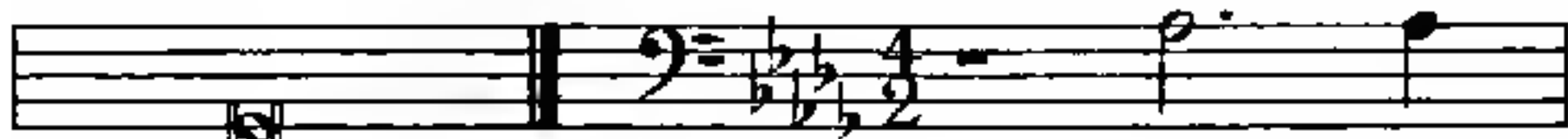

ta .

Cru ci

no - bis,

sub Pon - ti - o Pi la

sub Pon - ti - o Pi la

to pas -

la to pas sus

sus et se

pul tus est.

Et re - sur - re - xit ter - ti

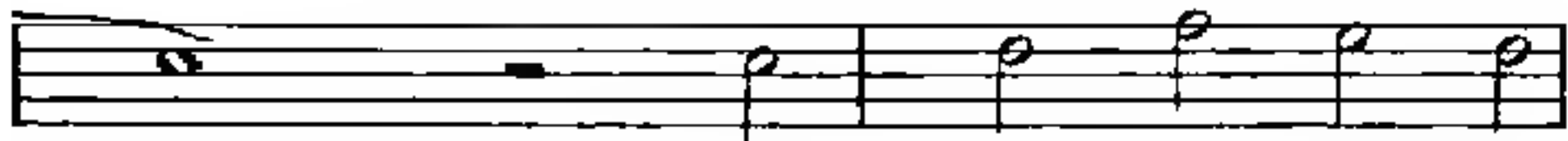

a di - e se cun dum scriptu

ter ti - a di e se - cun - dum

ras. Et ascen - dit in coe - lum,

scripturas. Et as - cen dit in coelum,

se det ad de - xte

ram Pa tris.

ram Pa tris.

